

Issue No. 235

Hill & Valley

THE PARISH MAGAZINE OF HURSTBOURNE PRIORS, LONGPARISH, ST MARY BOURNE & WOODCOTT

50p

February 2020



Dear Friends,

As we journey into 2020, I hope your now 'not so New Year' has begun as well as you hoped. Whether you have maintained any New Year resolutions or begun some new venture, I hope 2020 is a year where challenges and triumphs may be faced with courage and confidence. As you may be aware by now, Jane and I shall be moving to Yorkshire to begin a new ministry in March: more about that in next month's edition.

Towards the end of 2019, Dodie received some exciting news from Bishop Tim, the Bishop of Winchester which said the following;

"It gives me great pleasure to be able to write to invite you to become an Honorary Canon of the Cathedral. I write with the support of the Dean having heard the warmest commendation of your ministry amongst us from colleagues in the senior staff. This is not only an expression of my appreciation for your service in this diocese and the wider church, but also in recognition of the wisdom and passion for mission which you will continue as a member of the College of canons. "

Dodie will be made a canon of Winchester Cathedral at 3.30pm on Sunday 23rd February when we shall set aside any evening service here so that we can support Dodie at the Cathedral for this special occasion in Dodie's life and the life of the Benefice. From that date she will be known as 'The Reverend Canon Dodie Marsden'.

We wish Dodie our warmest congratulations on this much deserved honour in recognition of her dedication to the life of the benefice and the wider diocese.

This comes with every blessing to you all.

Craig

Uganda - Autumn 2020 - An invitation to those across our Deanery

We are planning on taking a team of adults to Mityana at the end of September, early October.

There will be opportunities to visit link parishes, churches and schools and to see the work that is being done and where support is having a positive impact.

If you are interested and want to find out more, can you please email us:

dodie.marsden@gmail.com or jan.petersen@btinternet.com

There will be an open meeting on **Wednesday 12th February at 7.30pm** to discuss costs, timings, activities etc. in the St Mary Bourne Village Centre Clubroom.

Vicar's Diary Dates and Notices

Tuesday 25 th February	Bible Study	11.00am	The Vicarage, St. Mary Bourne
Thursdays	Home Group	3.30pm	4 Applegate, St. Mary Bourne

Services in the Parish Churches

February 2020

2nd February - Candlemas

Hurstbourne Priors	11.00am	<i>Family Communion</i>
Longparish	9.30am	<i>Family Communion (BCP)</i>
St. Mary Bourne	8.00am	<i>Holy Communion</i>
	11.00am	<i>Family Communion</i>
	6.00pm	<i>Evensong</i>
Woodcott	No service	

9th February - 3rd before Lent

Hurstbourne Priors	9.30am	<i>Family Worship</i>
Longparish	11.00am	<i>Family Worship</i>
St. Mary Bourne	11.00am	<i>Family Communion</i>
	6.00pm	<i>Evensong</i>
Woodcott	3.30pm	<i>Confirmation Service with +David</i>

16th February - 2nd before Lent

Hurstbourne Priors	4.00pm	<i>Songs of Praise</i>
Longparish	9.30am	<i>Family Communion</i>
St. Mary Bourne	11.00am	<i>Family Worship</i>
	6.00pm	<i>Holy Communion (BCP)</i>
Woodcott	No Service	

23rd February - Next before Lent

Hurstbourne Priors	8.00am	<i>Holy Communion</i>
Longparish	9.30am	<i>Family Communion</i>
St. Mary Bourne	11.00am	<i>Family Communion</i>
	3.30pm	<i>The Cathedral (Dodie made Honorary Canon)</i>
Woodcott	9.30am	<i>Mattins</i>

26th February - ASH WEDNESDAY

St. Mary Bourne	7.00pm	<i>Holy Communion and the Imposition of Ashes</i>
-----------------	--------	---

Lent 2020

We will have a Lent Course of four evening sessions across the Benefice, that will begin on Wednesday 11th March and the three subsequent Wednesdays.

The theme is: **Lent, Holy Week and Easter** and we will look through four lenses: art, music, poetry and experience.

It will be a Benefice lent course and we will visit each of our parishes.

For enquiries about Baptisms, Weddings, Funerals in any of the parish churches, please contact:

The Revd Craig Marshall ☎ 01264 738308
The Vicarage, St Mary Bourne, Andover
Hampshire SP11 6AY
email: craig785@btinternet.com

or anyone of the Clergy:

The Revd Canon Dodie Marsden ☎ 01264 738211 email: dodie.marsden@gmail.com ,

The Revd Richard Sutcliffe ☎ 01264 738288
email: rev.sutcliffe@btinternet.com

● For details of **Roman Catholic Services** in Whitchurch or Andover ☎ 01264 352829

● **Methodist Minister** for our parishes: The Revd Rachel Borgars, 11 Lapwing Rise, Whitchurch, RG28 7SU ☎ 01256 895878
email: rachel.borgars@methodist.org.uk

From the Church Registers

Baptisms

"Shine as a light in the world to the glory of God the Father."

Sunday 13th October – St James' Woodcott
Baptism of Otilie Hicks, daughter of Quentin and Chessie

Sunday 12th January – Hurstbourne Priors
Baptism of Alfred Brunwin in St. Andrew's

Weddings

"Marriage is a gift of God in creation ..."

Friday 20th December 2019 – St. Mary Bourne
Marriage of Paul Gaffney and Hilary Steeden in St. Peter's

Funerals

"Into God's loving care we commit you ..."

Tuesday 3rd December – St. Mary Bourne
Funeral of Ruth Wells

Friday 6th December – Longparish
Funeral of Margaret Turner in St. Nicholas'

Monday 9th December – St. Mary Bourne
Funeral of Bertie Hall

Friday 20th December – St. Mary Bourne
Funeral of Daphne Brewster in St. Peter's

Monday 13th January – Longparish
Funeral of June Hoare at Charlton Park Crematorium

Friday 17th January – St. Mary Bourne (Stoke)
Funeral of Gillian Thatcher at Charlton Park Crematorium

Count on Us Bookkeeping Ltd

Bookkeeping and Accountancy Support



07879 475005
www.coubookkeeping.uk
kath@coubookkeeping.uk



- * Confused by debits and credits?
- * Swamped with paperwork?
- * Fed up with VAT returns and other business forms?
- * Concerned about cashflow?

Then call us to talk to a friendly professional who can help give you back your time. And your sanity!

Monthly, fixed-fee packages available.
For a friendly and affordable service,
phone now for a FREE first meeting.



Practice Licence: 11809

BARSTU Grass Works

Garden & Home Maintenance

- Grass & Hedge Cutting
- General Gardening
- Pruning
- Preparing & Planting
- Flower/Shrub Beds
- Sweeping Leaves

For competitive rates
call Barry
Tel. 01264 393 803
Mobile. 07876 178 865



Lucie's

Beauty Room

Affordable beauty treatments

Waxing, Massage, Gel 2 Manicures, Pedicure, Sienna spray tans, Micro needling and Dermaplaning

For appointments please call **07986 220685** or book through my Facebook page
Lucie's beauty room

BURLISON Photography

MPA Photographer of the Year 2017/2018



Fully Qualified & Insured Aerial Photography & Video
Family Portraiture - have fun & relax in the comfort of our Studio, or on location.

Wedding Photography and Videography

Instant Event Photography - Award Ceremonies, Fun Days
Golf Days - Summer Balls
Prom Nights - Xmas Parties - Celebrations

Commercial - Corporate - PR - Interior
Food & Drink - Lifestyle Photography

Image Restoration - bring the memories back to life

Contact Janice on
Mobile: 07771 803025



www.burlisonphotography.com



info@burlisonphotography.com



Overton

BATHROOM CENTRE LTD

4 HIGH STREET. OVERTON. HANTS. RG25 3HA
TEL: 01256 770374 FAX: 01256 771688

www.overtonbathrooms.co.uk

EXTENSIVE BATHROOM DISPLAYS
FOR ALL YOUR PLUMBING, HEATING
AND BATHROOM REQUIREMENTS

DESIGN & INSTALLATION SERVICES AVAILABLE

James Barnett

Quality Painting & Decorating



Advanced City & Guilds
Over 25 Years Experience

Tel: 01264394543

Mobile: 07747603710

Email: Jamesbarnett1@btinternet.com



I SEE A LINE. I CROSS IT.

BESPOKE TAILORING BY DRESS2KILL.COM

£100 off your first **DRESS 2 KILL**
Bespoke Suit



Exclusive offer for readers
of The Hill & Valley Magazine

Dress 2 Kill now at 84 High St, Andover SP10 1NE Above At Last

WEATHER – NOVEMBER AND DECEMBER 2019

	November	December
Total rainfall for month	131mm (5.15in)	183mm (7.20in)
It rained on	19 days	19 days
Rainfall same month last year	130mm (5.12in)	145mm (5.71in)
Total for 2019	966mm (38.03in)	1,149mm (45.23in)
Total for 2018	878mm (34.56in)	1,023mm (40.27in)
Max temp	16C (60F) on 1 st Nov	12C (54F) on 18 th Dec
Min temp	-2C (28F) on 22 nd Nov	-3C (26F) on 1 st , 2 nd , 3 rd , Dec

Our 25 year average rainfall is 33.75in, so we were 11.48in above our average in 2019. And 5in up on 2018 ... no wonder it's wet!



John Smail

WORD OF THE MONTH

FUGACIOUS – (from the Latin verb *fugere* which means to flee) fleeting, fleeing, transitory (as are our beautiful Bourne Valley morning mists and our ever changing skylscapes).

It couples up nicely with **APRICITY** – (from the Latin *apricari*: to bask in the sun)..... The warmth of winter sun – which we are being gifted with as I write this.

Barbara Carrodus

LADIES COFFEE MORNINGS

The February Coffee Morning will be hosted by Lois Jones (01256 892548) at 28 Hurstbourne Priors on Tuesday, 18th February 2020 from 10.15 onwards.



HURSTBOURNE PRIORS PCC

The Annual Vestry Meeting of St Andrew's Church will be held in the Village Hall on Monday 24th February at 7.30pm. This is a meeting of all parishioners to elect the churchwardens for the coming year.

The Annual Parochial Church Meeting (APCM) will take place immediately after the Vestry Meeting. Anyone who is on the Electoral Roll of St Andrew's, Hurstbourne Priors can attend and vote at the APCM.

HURSTBOURNE PRIORS SAFARI SUPPER

**Saturday evening
7th March 2020**

We hope many villagers from all over Hurstbourne Priors will join in the tenth annual Safari Supper. We especially welcome anyone who has not been before or who is new to the village.

The supper has four courses: drinks and nibbles, starter, main course and pudding. Simple cooking is all that is needed.

Each couple will host one course of their choice and go to other houses for the other courses where they will meet different people on each occasion. At the end of the evening we will all meet up for coffee at the Village Hall.

Those who do not have a husband/wife/partner can join with someone else to form 'a couple' for the evening.

If you would like to take part (or would like further information) please contact Ann Orr by Monday, 17th February at the latest.

Ann Orr 01256 895983
annjorr@btinternet.com

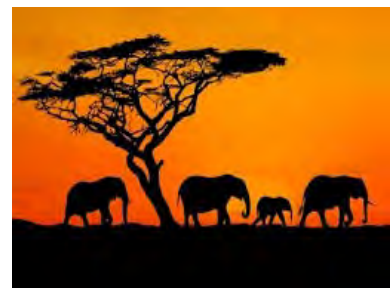

ANDOVER FOODBANK

Thank you for all your generous donations. They are, as always, greatly appreciated. This month week we are in need of the following food and non-food items:

- Potatoes – tinned or instant mash
- Cereal bowls
- Bath towels – these don't need to be new but must be clean!

Foodbank Coffee Mornings

As many of you know, we hold a coffee morning at the Foodbank every month. These get-togethers are a great opportunity to socialise, visit the Foodbank and meet some of the staff and find out what goes on and how we operate. The next few coffee mornings, which start at 10.30am at the Parish Hall, Alexandra Road, Andover are on 7th February, 13th March, 3rd April and 1st May (which will also include our annual Plant Sale). **All are welcome!**

Save the date: This year's Andover Lake Run is on Sunday 13th September 2020. More information will be available shortly.

Andover Foodbank
Tel: 01264 362111
www.andover.foodbank.org.uk

HISTORY OF ART COURSE - ROME

Hendrika Foster, MA is offering a 5 week History of Art course on Rome from 5th October to 2nd November at St Mary Bourne Village Centre. It will consist of five Monday afternoons from 1.30 – 4pm. Fee £85, tea and biscuits included.

In Classical Rome, its power politics and philosophy were expressed through its Architecture and Art. Countless European leaders since the 1st Century have emulated the style and created their own version of the grandeur that was Ancient Rome.

The course consists of a resume of the work of the most prominent artists who left a legacy in Rome up to the 17th Century. By the end of the course you should be able to plan an itinerary for a visit to the city. We shall discuss museums, palazzi and churches that can be visited to see the best of the art on display.

After working for the University of Bristol, Hendrika currently lectures freelance in and around Winchester and also in London at the V&A

museum. If you would like to attend this course, please telephone 01962 774707 as soon as possible, or contact hendrika-foster@hotmail.co.uk Twelve to fifteen people will make the class viable.

Hendrika Foster



Lovely Poppy from last month has been lucky enough to find a new home and is settling in well.



This beautiful, friendly and very energetic young lady is Daisy who was handed into our care as a stray. Unfortunately we have been unable to trace her owner

so she is now ready to find a new home. We are confident she would make an ideal family pet, please get in touch if you think you can offer Daisy a home. The vets estimate her to be about 2 years old.

Helpful tip - If the weather becomes particularly cold, keep your cat indoors. While they might seem bored or restless, pet cats aren't used to extreme temperatures and can even develop frostbite or hypothermia. Keep them entertained and exercised with enrichment toys and feeders.

For all homing, fund raising and volunteer enquiries; Telephone: 0345 260 1501 or

Email: sylvia.cp@outlook.com

To view all cats currently up for adoption visit www.andover.cats.org.uk

KEEPING IN TOUCH

If you would like to be included on the village email list to be kept informed of village events, please contact Ann Orr (annjorr@btinternet.com)

Events we would notify you about include Safari Supper, May Fair, Church events or those happening on the Recreation Ground or Village Hall. *Please rest assured your information is kept securely and will not be given to anyone else without your consent.*

SONGS OF PRAISE SERVICE

Sunday 16th February 2020
St Andrew's Church at 4pm

Please come and join us for another new style, informal service where you can enjoy singing favourite old hymns and some new songs followed by tea and cake.

If you play an instrument, come and join our growing band of musicians! All very welcome.

Any enquiries to Ann Orr (annjorr@btinternet.com) or Fenella Williams (fenella.williams@btopenworld.com)

ST ANDREW'S CHURCHYARD**Forthcoming work on trees in and around the churchyard**

Following concern about some elderly trees that were thought to be leaning dangerously in the churchyard, and falling dead branches in the avenue, the PCC commissioned a report from an arboriculturalist regarding the safety of all of the trees and plans for their management. This has produced some helpful recommendations for maintenance work. These mainly involve removal of some lower branches of sycamores overhanging the new churchyard and "raising the crown" of certain of the lime trees in the avenue. It also recommends the felling of the two old cypress trees in the churchyard which have reached the end of their useful lives and are endangering walls and tombstones should they fall. There will also be some light trimming of the veteran yew tree to improve its shape and reduce the risk of branches splitting off.

As all the trees are in a conservation area, permission has been sought from Basingstoke and Deane Borough Council who have now given their approval for this work to be undertaken. An application has also been made to the Diocesan Advisory Council whose approval is expected soon. The expense of this work has been made possible by a most generous grant from the Vitacress Charitable Trust and the support of neighbouring landowners. It is hoped that the work will be undertaken during February or early March.

Martin Briant-Evans
 Churchwarden

PARISH COUNCIL MEETINGS - 2020

Your Parish Council meets every other month on the final Wednesday at 7.30pm in the Village Hall. All Parishioners are very welcome to attend, and they do not need to give any notice that they wish to come. However, if there is a particular item which you would like to discuss and which you feel it would be beneficial for the Councillors to look into prior to the meeting, please contact either:

the Parish Clerk, Richard Waterman, on richard.waterman150@btinternet.com

or the Chairman, Clare Read, on clareread@aol.com or 07711 917375.

Dates for 2020

Wednesday 25th March

Wednesday 27th May

Wednesday 29th July

Wednesday 30th September

Wednesday 25th November

Minutes from previous meeting are available to view on the Parish Website.

Richard Waterman,
 Clerk

ANDOVER FILM CLUB

February's film is Ken Loach's *Sorry We Missed You* at the Odeon Cinema, Andover on Monday, 10th February at 8pm. Hoping that self-employment through the gig economy can solve their financial woes, a hard-up UK delivery driver and his wife end up trapped in the vicious circle of this modern-day form of labour exploitation.

Pre-booking on line is recommended at www.andoverfilmclub.org

P.J.ROPER

Traditional Builders

Traditional Building & Period Property Specialists

CONTACT:

Office - 01256 892993

Mobile: 07770 368176

kathleenroper@btinternet.com

Richard Steel & Partners

The Family Owned
FUNERAL DIRECTORS

Serving Hampshire
since 1860

Alderman House, 12 - 14 City Road,
WINCHESTER
(01962) 862333

Andover Carpet & Cleaning Co.



Carpets, Rugs, Suites,
Sofas, Recliners etc.

Scotchguard &
Deodorise Treatment

Call 01264 334636
Mobile
07850 677 761

BELVEDERE TRAVEL



Catered gulet holidays in Turkey

www.belvederetravel.com

email info@janeblount.co.uk

01264 738533 and 07884003082

BOURNE Again Feet

Hilary Steeden MGFHP MAFHP

Foot Health Practitioner

Tel: 01264 738 554

Mob. 07787 703 900

- . Problem Nails .Verrucas
- .Corns .Cracked Heels
- .Hard Skin .Fungal Infections



BINLEY HOUSE FARM B&B

Bed & Breakfast

in the quiet hamlet of Binley
in the Hampshire countryside
near the charming village of
St Mary Bourne. En-suite
bedrooms, full English or
continental breakfast and a
warm welcome.



Horse B&B for two horses also available. Binley House Farm is home
to champion Arabian horses. Email: binleyhousefarm@gmail.com
or ☎ 01264 738343 www.binlevstud.com

Serving the local community
for over 15 years

Complete h₂o Services

Plumbing & Heating Engineer
OFTEC registered
Grant approved
24 hour call-out service

Emergency 07990 897372

Enquiries 07402 175318
roger@complete-h2o.co.uk
www.complete-h2o.co.uk



JULIAN WEST CARPENTRY
a company built on reputation

Loft Conversions . House
refurbishments
Kitchens . Bookcases . Wardrobes
General Carpentry and
construction

We pride ourselves on offering
quality service and workmanship
which enables you to see the full
potential of your property

For further details please contact
us on 01264 860392
or 07717 570748
Email: julian@uswests.co.uk

BREACH FARM WOODLAND BURIAL GROUND ST MARY BOURNE, SP11 6BG

A beautiful woodland burial ground
overlooking the Bourne Valley

Single, Double and Ashes plots available.
Area for pets.

For further information/request a brochure:-
Mobile: 07789 888399

Email: lisa@breachfarmwoodlandburialground.co.uk
www.breachfarmwoodlandburialground.co.uk

Chris Tyler - Electrician

Based in Whitchurch to serve the Bourne Valley

"Assuring you of a friendly and reliable service."

New extensions, rewires, faults & repairs, new replacements &
additions of electrical items to "Part P domestic installer" standards.

Tyler Contracting Services Ltd

Phone - 01256 892093 / Mobile - 07552 505915
Email - enquiry@tylercs.co.uk



**Electrical Safety
Register**
incorporating
ELECSA ECA
Certification Ltd

MAY FAIR 2020



HURSTBOURNE PRIORS MAY FAIR

Sunday 3rd May 2020

Preparations are gathering pace for this year's May Fair, the annual fundraiser for our Village amenities. The May Fair Team would be most grateful for offers of help both before and on the day and for contributions for the following stalls.

Tombola Bric a Brac Produce
 Nearly New Books Kids Area
 Bottle Stall Deli
 Teas in the Village Hall

Collection can be arranged for large items nearer the May Fair

For all offers of help or items please contact

Kim French
home@thefamilyfrench.co.uk
 or
 Fenella Williams
fenella.williams@btopenworld.com

**PUT THE DATE IN YOUR
 DIARY NOW!
 YOUR VILLAGE
 NEEDS YOU**



ACCESS TO WASTE RECYCLING CENTRES

Hampshire residents are being asked to register their vehicles for continued automatic free access to Hampshire Household Waste Recycling Centres (HWRCs).

A new resident permit system will begin operating later this year. It will be controlled by Automatic Number Plate Recognition (ANPR) and will ensure continued free access for Hampshire residents to any of Hampshire's 24 HWRCs to dispose of household waste, while access for non-Hampshire residents will be for a fee of £5 per visit. Charges for non-household waste, including soil and rubble, plasterboard and asbestos remain.

Hampshire residents can register up to three vehicles via the Hampshire County Council website. The system will quickly check the registration of the cars coming into the site against the number plates that have been registered so that Hampshire residents can freely enter the sites as many times as they wish, without any further checks.

To register your vehicle please go to:
www.hants.gov.uk/vehicle-registration-hwrc

The May Fair Team invites you to a Big Breakfast and Pancake Race



SUNDAY February 23rd from 10 - 12
 Bring your frying pan and enjoy the fun at

Hurstbourne Priors Village Hall

Come along and find out how you can help make this year's May Fair successful to support our village amenities.

Book your places as soon as possible!

Call Fenella Williams on 01256 892081 or
 email fenella.williams@btopenworld.com

ESSEBORNE MANOR
RESTAURANT

Lunch with a glass of wine £18
Sunday lunch buffet £28
Vintage Afternoon Tea £17
Dinner from £30
7course Tasting Menu £55
Monthly Ladies Lunch Club with
speaker £30

HURSTBOURNE TARRANT
SP110ER 01264736444 ESSEBORNE-MANOR.CO.UK

"Snowdrops"

**5* Bed and Breakfast
- a haven of
tranquillity in Stoke**



Beautiful gardens,
home-made preserves
and afternoon tea in
the Swedish Log Cabin

Ring 01264 **738920** to book
your accommodation or email:

gardenend@btinternet.com

Graeme Lark Tree Services

Andover (01264)874464
Amesbury (01980)670226
Mobile 07850 849 960



Tree Care ~ Firewood ~ Hedge cutting



www.larktreeservices.co.uk

TW GLAZING & WINDOW REPAIRS

01264 782 211/ 077 652 60922

www.twglazingandwindowrepairs.com

**misted double-glazed units
cat-flaps into UPVC and glass
glass repairs into all existing frames
hinges, handles, locks and gaskets
greenhouse glass and faceputtying
FREE QUOTES AND ADVICE**

**MARH
fuels**



01635 253253

AS WAITE & SON LLP
PLUMBING & HEATING ENGINEERS

- Heating Systems
- Bathroom design & installation
- Unvented pressurised systems
- Underfloor heating
- Oil boiler specialists;
service, maintenance &
installation

Whitchurch (01256) 893845
Darrell Mobile: 07884 481490
Tony Mobile: 07831 366188

**HURSTBOURNE OSTEOPATHY PRACTICE
& SPORTS INJURIES CLINIC**

**FOR APPOINTMENTS CALL
(01264) 736007**

Muscular and joint stiffness and pain
Back and neck pain
Frozen shoulder

Acute and long-term sports injury treatment and advice
Acupuncture and ultrasound

**GILL RHODES
WEALTH MANAGEMENT**
WEALTH MANAGEMENT CONSULTANTS



**A wealth of expertise
on your doorstep**

We provide an experienced wealth management service
and offer specialist advice in a wide range of areas including:

- Investment planning
- Retirement planning
- Inheritance Tax planning

For further details contact Gill Rhodes on:

Tel: 01264 362282

Email: gill.rhodes@sjpp.co.uk
Website: www.gillrhodeswm.co.uk

The Lunch

is now half way into its 16th year. It continues to provide a monthly low cost, light lunch and social occasion for everyone in the community. Almost ninety people attended our festive Christmas Lunch in December. With sherry on arrival, all enjoyed a traditional roast turkey meal followed by mince pies and tea or coffee. There was a superb raffle and once again children from St Mary Bourne Primary School kindly came to sing Christmas songs and carols. Our thanks go to everyone who supports us each year. In particular: the Vitacress company, the Village School, the Village Shop, Bourne Valley PYO, Ken White Distribution, everyone who generously donated raffle prizes, and of course all who come along each month to enjoy our lunch. A special thanks also to the hard working volunteers of the Lunch Team! Our next lunch will be on Wednesday **19th February, 12.30pm** at St Mary Bourne Village Centre as usual. If a lift is needed please phone Chris Smith on ☎ 01264 738 **110** by noon on the Tuesday before.



Coffee at The George Inn

All ages are welcome, from all the villages, to a social coffee morning on **Tuesday 11th February at 10.30am** in **The George Inn**, St Mary Bourne. £2.50 for coffee and biscuits - if you need a lift, contact Win Coventry ☎ 01264 738 **199**.

Women's Fellowship

will meet as usual on the first **Thursday** of the month **February 6th** at The Cottage at **2.30pm**. Anyone who would like to join us for a cup of tea and a piece of cake will be very welcome. For further information contact *Eve Lind-Smith* on ☎ 01264 738 **681**



The Community Library - Club Room
Saturday mornings between 10.30 and 12.30

Scramblers - Thursday 13th February at

2.15pm. Come along with your toddler and enjoy half an hour of fun and friendship, a story and then a drink and biscuit.

Priors Players Amateur Dramatics in the Bourne Valley

- We are currently considering how best to move forward and are looking for an enthusiastic person or persons who would like to take on the extremely rewarding responsibilities of running Priors Players. If you think you might be interested please contact Sophy on 01264 738 **705** or Hilary on 01264 738 **323** as soon as possible and before 25th March.

Look up at the starry skies

Dark skies add to the beauty, tranquility and sense of remoteness of a place. Looking up at a starry sky or across a moonlight landscape is a memorable and magical experience. And yet, increasingly artificial light is reducing our ability to see dark skies – nationally over 90 per cent of the population are denied sight of starry skies. Our valley darkness at night is an integral part of our valley. Can we ensure that it remains a place where night skies can thrill the eye, unaffected by light pollution? Artificial light provides valuable benefits to all of us

but it's important to get the right light, in the right place and for it to be used at the right time. As well as affecting our ability to see dark skies, light pollution can have many negative impacts:

- **Health and Wellbeing** - lights that shine directly into windows or orange glows in the sky can disrupt our body clocks making us tired or stressed.
- **Safety** - Glare and bright light spilling onto the road can distract or blind motorists.
- **Crime** - A security light may not actually deter crime. Bright lights can create contrasting dark spots that people can hide within, unseen from the outside.
- **Wildlife** - artificial light can be bad for wildlife - growth, development, reproduction, eating and movement all depend on the balance between day and night.
- **Going Green** - if the power of lights is too much, lighting is badly directed or is on when not needed energy can be wasted adding to the impact of climate change.
- **Cost** - Wasted power through badly designed, installed or used lighting is an unnecessary cost.

What could you do to avoid light pollution? Here's some suggestions:

- Don't fit unnecessary or excessively bright lights.
- Switch off the lights when they're not needed.
- Think about using a well-aimed movement detector and a timer.
- Aim your floodlights downwards to only cover the area that needs lighting.
- Be careful not to light up other people's properties or their windows.

If you want to find out more have a look at Basingstoke and Deane's leaflet at

<https://www.basingstoke.gov.uk/content/doclib/551.pdf>

See the difference – join in with Stargazing at Earth Hour – 28th March

Started in Sydney in 2007 this world-wide event highlights the need to care for our environment and using people power! Each event sees local lights being switched off from 20:30 to 21:30 highlighting the issue of light pollution which as you can imagine is something close to our hearts! Go Stargazing will be organising a series of events across the UK - look out for and support your local event.

RAS

St Mary Bourne & District Flower Show and Fête

AGM followed by drinks

Friday 6th March, 7.30pm
Village Centre



All members of the Horticultural Society, those who contributed to the event last year and anyone interested in being involved or simply attending are warmly invited.

Annual membership of the Horticultural Society can be bought at the AGM for £2 or in advance from Sheila Marsh - sheilamarsh25@hotmail.com, Membership Secretary

or from the village shop. Members are entitled to vote at the AGM and to a free programme.

SAVE THE DATE

this year's show will be held on
Saturday 25th July



CLACY'S GARAGE

London Street, Whitchurch
01256 892099 or 892168
Email wayne.clacys@hotmail.co.uk
Service and Repairs to All Cars
& Light Commercials

Both Diesel and Petrol
Welding and Bodywork
Steam Cleaning and Valeting
Air Conditioning Specialists



**BREAKDOWN &
ACCIDENT
RECOVERY
CAR HIRE AND LOAN**

Cars & Light Commercials & Motorbikes -
Diesels, Petrol & Catalysts Tested

Matt Townsend Fencing and Landscaping

- *Fencing*
- *Landscaping*
- *Decking*
- *Patios*
- *Hedge Cutting*
- *Turfing*
- *Concrete Bases*

Over 10 Years'
Experience
*Fully Qualified and
Insured*



Call: **07825710750**

DEREK'S GARDEN MACHINERY SERVICES

Tel: 01264 362329
Mobile: 07770 403109

www.dereks-gardenmachinery.co.uk

Based at: Unit 6a, Davenport,
Ox Drove, Andover.
SP11 6ND

SERVICE & REPAIRS
GARDEN MACHINERY
CHAINSAWS, GENERATORS
SHEARS SHARPENED



MOSAÏQUE

EASTFIELD HOUSE

BOOK ONLINE NOW, visit:
www.mosaïquebeauty.com
From your computer, mobile or tablet



Relax in beautiful Longparish Mosaïque Beauty & Image

Eastfield House
Forton, Longparish
SP11 6NN

T: 01264 720 797
M: 07785 268 186

E: bp@mosaïquebeauty.com
W: www.mosaïquebeauty.com

Treatments Include:

- Organic & Specialist Facials
- Eye treatments
- Manicure & Pedicure
- Gel Polish
- Lycon Gentle Precision Waxing
- Spa Treatments & Lava Shells
- The Dorn Method
- Jane Iredale Mineral Make-up
- Colour & Style Analysis

Adrian Hayward General Builder

10 Hirst Copse
St Mary Bourne
sp116st
jinxzoolander@hotmail.co.uk

01264738996
07833691542



Hayward Construction
Restoration, Alterations, New Build, Extensions



RIBA #
Chartered Practice

MATHEWSON WATERS ARCHITECTS
WHITCHURCH 07540 726562 www.mw-architects.co.uk



'The Film' at St Mary Bourne Village Centre

**Downton Abbey (PG, 2hrs 3 min)**

Set in 1927, about a year and a half after the events of the final episode of the popular TV series, Downton Abbey's big-screen outing concerns a visit to the Crawleys by the King and Queen that unleashes scandal, romance and intrigue – and some wonderfully pithy put-downs by the Dowager Countess.

Tuesday 18th February - 7.30pm

Hall and licensed bar open from 7pm

Tickets **£5** in advance or **£6** at the door

☎ 01264 738 303 or

smbvillagecentre@btinternet.com

www.stmarybourne.co.uk

Next film: Mrs Lowry & Son

Tuesday 17th March - 7.30pm

**AGM**

Annual General Meeting

St Mary Bourne Village Centre and St Mary Bourne Village Shop & Post Office will be holding their AGMs together at **7pm** on **Wednesday 26th February** in St Mary Bourne

Village Centre and all are welcome to attend. Come and have a drink and find out how we fared in 2019 and what we are planning for 2020. We both really appreciate feedback and ideas for your community assets and welcome new volunteers for our management committees.

Village Shop - December 1☺☺ Club Draw:

£50 – E Lind-Smith; **£20** G Radford;

£20 – R Plincke; **£10** – G Darwent.

Christmas Special £50 - J Nelsey

Village Shop – January 1☺☺ Club Draw:

£50 – J Culley; **£20** P Gaffley;

£20 – D Peart; **£10** – M. Crofts.

SMB

ST MARY BOURNE VILLAGE SHOP
& post office

A brand new decade... nothing better to hit the restart button than the dawning of a new 10 years! I'm sure you have all stuck to your New Year Resolutions through January and are embracing February with vigour and enthusiasm!

At the shop, we're ready for a great year with lots of new products and healthy lines to keep you all going (as well as some treats too!). For any of you keeping to a plant based diet, we stock Quorn Mince and Sausages and have fantastic fresh veg coming into the shop every Monday, Wednesday and Friday. We also have Gluten Free biscuits and bread, quinoa, cous cous, beautiful ready-made salads for a tasty lunch, fresh soups... and if all bets are off, wonderful homemade cakes too!

February also brings our **AGM**, this year held jointly with the **Village Centre** Committee. We'd love to see you and let you know how the shop is doing and our plans for the future. Do join us if you can. **Wednesday, 26th February** at the Village Centre **Club Room** at **7pm**. Stay and have a glass of wine with us too.

Happy February!

Lara and the Team x



TABLES - We will shortly be replacing the tables in one of our classrooms and will have the old ones available for free. They would be ideal for a garage, shed, workroom, playroom - 120cm long, 60 cm wide and 70cm high. If you would like one

(or more) please contact the school office on 01264 738336 or email

j.torkington@st-marybourne.hants.sch.uk

Toads on Roads

The Sustainable Bourne Valley Group are starting a toad patrol near the Derrydown surgery junction with the B3084 after reports given us of squashed toads found on the main road and also near the surgery. Toads journey back to their ancestral ponds in spring from their often far away feeding area (for a toad). As they are grey brown, warty and only crawl they look pretty similar to the road and are easily run over. They are a biodiversity priority species because of recent declines in numbers. We are a registered site with froglife and have applied for road signs from Hampshire County Council, but as it is so mild they may well start moving very soon. They choose mild, damp nights any time from January if very mild to April if it is a cold spring and set off (rather slowly) from dusk onwards. The toad patrol will try to be in position when they decide to go for it so look out for us with yellow jackets, torches and buckets to help them across, but we may well miss one of the big nights so please slow right down either side of this junction and let them cross safely. Would anyone like to join the patrol as more volunteers are needed? Phone 01264 738 579 or email sustainablebournevalley@gmail.com.



Summary Report - Parish Council Meeting Tuesday 10th December 2019

Seven parish councillors and the clerk attended the meeting. Borough Councillors Falconer and Izett, County Councillor Thacker and eight members of the public attended for part of the meeting.

In the *time for public speaking* six residents of Egbury outlined detailed objections to planning application 19/02029/FUL (Egbury Farm Barns). In the subsequent discussion, Cllr Falconer stated that he had met B&DBC planning officials on 20th November to discuss various issues in the Bourne Valley and had advised that this application should be resubmitted with two separate applications for conversion and new-build. The council resolved to object to the current application on the grounds that it had been significantly changed and a new application should be made.

Borough Councillors' Report - Councillors Falconer and Izett reported that due to the lack of local housing provision for the near future (5 years), national housing policy would come into effect and some policies in Local and Neighbourhood Plans would no longer apply. It was suggested that the parish council should meet the planning officers to discuss how to mitigate this problem.

County Councillor's Report - Cllr Thacker reported on HCC's response to the Wheelabrator consultation. No official objection could be made until the application had been submitted to the Secretary of State (Jan or Feb 2020). In addition to HCC's concerns he expressed personal views about possible heavy traffic diversions through Longparish or Whitchurch and the likelihood of waste coming from outside Hampshire to be incinerated.

Cllr Thacker also discussed HCC budget cuts and how this might affect the lengthsman scheme.

New Parish Councillor - Following the resignation of Tony Styles, the parish council filled the vacancy by co-opting Jo Perry as a member and Cllr Perry signed her Declaration of Acceptance of Office.

Recreation Ground and Lake - The notes from the meeting of parish councillors and lakeside riparian owners on 19th November were accepted.

The clerk is liaising with Nik Cross, B&DBC IT specialist, to resolve the issue about play equipment reports.

Next Full Parish Council Meeting:

Tuesday 11th February, 19.30

Village Centre Club Room / Public welcome

All planning applications for the parish of St Mary Bourne can now be looked up by visiting the new parish council website www.stmarybourne-pc.gov.uk - go to 'Planning' and 'Planning Tracker' and use the options available - or by contacting the Parish Council Clerk ☎ 01264 738 039.

Details of all planning applications can be accessed on the B&DBC website - go to www.basingstoke.gov.uk/planning

SMB Parish Council Flood and Emergency Group (FEG) - Update 15th January 2020

Following the heavy and prolonged rainfall experienced during the early part of the Winter period the Bourne Rivulet was in full flow some six weeks earlier than is normal. Given the saturated nature of the catchment, groundwater levels are likely to remain high for some time yet. Although at the time of writing there are no Environment Agency (EA) Flood Alerts in place.

The FEG, together with the EA monitors boreholes and groundwater levels down the valley and will issue alerts when levels reach the appropriate trigger points. If this happens, the

EA also has a temporary defense deployment plan for our area which includes the siting of temporary barriers, sandbags and pumps. If required the Parish Council has a stock of sandbags available for immediate deployment and contact details can be found within the SMB Emergency Plan which can be found on the pc website under The Bourne Rivulet tab. There are also links to other sites with relevant information regarding flooding - www.stmarybourne-pc.gov.uk. There will also be regular updates posted on Bourne Valley Signpost if/when required.

The good news is that with the remedial work that has been carried out down our section of the valley during the last eighteen months i.e. the silt clearance, clearing under the bridges and the river bank restoration work, means the river is running extremely well. This work has to date prevented the river breaking its banks and flooding the roads, as it did during 2013/14. I would like to take this opportunity to thank the EA for their help in funding this work and also Hampshire CC for facilitating the bridge clearance and the work to increase the capacity of the culvert at Jones Farm, Stoke.

If anyone would like more information, please contact the Parish Clerk, Jo Exelby - clerk@stmarybourne-pc.gov.uk or 01264 738 039

David Peart - *Chairman of St Mary Bourne Parish Council*

Improving continuity of care "pods"

"I always see a different doctor or nurse" is a common complaint when people talk about their general practice. At Two Rivers this does not happen. When you are ill it is good to see a familiar face, someone who knows you. Doctors and nurses find consulting with people they know easier too - there is more information at their fingertips to help reach a diagnosis and plan tests and treatment with you. This also benefits the NHS. Patients of General Practices which value continuity are less likely to attend A&E or need emergency hospital admission.

Since the merger of Derrydown Clinic and Whitchurch Surgery into Two Rivers Medical Partnership you will have noticed many changes. One is that by booking a fifteen-minute routine appointment at the surgery we want you to see the same doctor or nurse practitioner you saw last time. If you book a telephone appointment, again, it is likely to be with a clinician you know. This is called "continuity of care".

At Two Rivers Medical Partnership you are in one of four groups (we called them "Pods"). Each "Pod" has a GP and a nurse practitioner. Dr Jim Rose works with Anne Hardiman, Dr Dan Lickman with Rachel Sidwell, Dr Paul Barber with Maggie Harris and Dr Jenny Hartley with Barbara Harris. Dr Lickman and Dr Rose are also GP trainers and often will have a GP in training attached to their pod.

Each "Pod" also has a named administrator to help coordinate your care and deal with non-medical enquiries. When booking an appointment with a GP or nurse practitioner on line, on the phone or face to face this will be booked with your "Pod" clinician.

The care patients at Two Rivers Medical Partnership has improved markedly since the merger 3 years ago. We know this because the performance of the practice is constantly monitored by the NHS commissioners and ourselves. This data demonstrates the care our patients receive is amongst the best in England and 84% of our patients would recommend the practice to their family and friends. This has caught the attention of our peers and recently we were invited to present our model for general practice as a case study of innovation.

We hope you are familiar with your pod and how the systems are operating at your local GP surgery here at Two Rivers. Best wishes, Dr Dan Lickman

St Mary Bourne Village Centre Presents...
Family Theatre Season 2019/2020
Half Term entertainment for the whole family
• Saturday 22nd February 2020 at 5.30pm



Tall Tree Theatre



Lily & the Albatross

Far out in the wild and remote ocean is a small family on an old fishing boat who pass the time with exciting stories and merry music. The whims of the water control their daily routine but Lily finds herself gazing upwards, where birds swim weightlessly above her head before stealing the precious fish from the fishing nets. With the threat of the nightly storm and its whipping winds, the family must pull together, take a leap of faith and look beyond what they have always known to get themselves and their old boat moving again. Discover the legend of Great Captain Markham, join the family as they battle the elements and meet a gliding albatross, who flies in the face of the storm and gives Lily the nudge she needs to truly stretch her wings.

A tale of wild weather, wild birds and wild ambitions for ages 5+
 Show is 60 minutes - Refreshments from 5pm - Interval

- Adult £8.00
- Child (Under 16) £5.00
- Family ticket for 2 adults and 2 children £22.00

Tickets from smbvillagecentre@btinternet.com or
07990 514969

SAVE THE DATE - Tuesday 16th June
THE WATERMILL on tour
THEATRE SUMMER 2020

The Village Centre presents: **Camp Albion**

A new play with music, Camp Albion explores the heroism, humour and heated debate of the extraordinary moment in Newbury's history when the new bypass was proposed.

Light Touch
In the Night Garden



For billions of years, all life has relied on Earth's predictable rhythm of day and night. It's encoded in the DNA of all plants and animals including us. Humans have radically disrupted this cycle by lighting up the night sky. Plants and animals depend on Earth's daily cycle of light and dark to govern life-sustaining behaviours such as reproduction, nourishment, sleep and protection from predators.

Nocturnal animals are divided roughly into two groups. There are those who strenuously avoid light often going on long routes round lit areas so wasting precious energy; alternatively delaying or even giving up on mating and feeding routines. Toads may be particularly affected by increased levels of artificial light as they have a very short breeding season and may use light to orient towards ponds and aid in synchronicity in breeding. Owl numbers are falling, which it is claimed is partly due to the reduction in suitable feeding areas caused by light pollution. Bats such as brown long eared, greater horseshoe and Natterer's bats are used to operating in very dark conditions using echolocation and encountering bright ALAN can lead to the equivalent of blindness leading to crashes. This also happens to exhausted and confused migrating birds who have to navigate by the stars or visible land masses and encounter unexpected light. Migratory birds depend on cues from natural light sources for timing their migration. Artificial lights can cause them to migrate too early or too late and miss ideal climate conditions for nesting, foraging and other behaviours.

Other animals are attracted to the lights, moths waste energy in their confusion as they batter against the lights and become prey to pipistrelle bats who in turn can become prey to cats in this artificial environment. Outdoor lighting is directly and significantly contributing to the loss of insects and biodiversity everywhere. 60% of insects are nocturnal and it is estimated that a third of those attracted to artificial light are killed as a result. A new research paper in the scientific journal: BIOLOGICAL CONSERVATION printed November 21st 2019 raises new concerns over the impact of artificial light at night (ALAN) on our environmental health. The journal says we have to take the Insect Apocalypse seriously if we really hope to prevent a terrible situation from getting worse. Insects are lynch-pins of the environment and necessary for most life forms to survive including ourselves. Numbers of bats have decreased so dramatically over the last century that all 17-resident species are now protected by law. Most of us have seen the awful films of baby turtles wandering off to the towns thinking they are following the moon light on the sea. While poor glow-worms only emit low, greenish light to attract mates and can't compete with our LEDs.

So, what can we do to help in our village?

There is hope. It is an easy matter to eliminate, reduce or change the ecologically devastating artificial lighting on our homes, schools, businesses if we want to, simply by turning off exterior lights as much as we can. The dark skies campaign has managed to get the message out there that street lights need only light downwards and leave the night sky visible. "Security lighting" similarly should only be directed where needed at the doorstep, keyhole and steps etc. and should only come on with movement to help our wildlife survive. Have thick curtains and close them at dusk to save energy on heating and prevent blazing house lights affecting the night sky. Lastly we can help further by always selecting warm yellow shades of light and even better choose red hues which affect wildlife less, but avoid greenish tones(think of those glow worms!) and ice white and blue shades which have been found to damage the retina and upset our sleep patterns causing health problems for us and wildlife. Our village plan stated that we did not want light pollution at night in our villages.

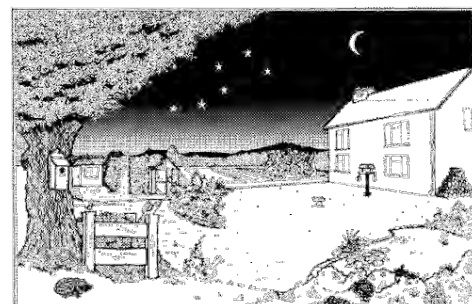



Country Oak Buildings

Specialising in:
Hand Made Oak Buildings
Garden Structures and Follies
Traditional Carpentry Techniques

Contact Nick 01962 776 217
Mobile 07919 987451
www.countryoakbuildings.co.uk



CHIROS HEALTH CLINIC

Our Treatments:

- McTimoney Chiropractic
- Sports Therapy
- Allergy Testing
- Medical Tattoos
- Hypnotherapy
- Homeopathy
- Counselling
- Nutrition

01264 324924

www.chirosclinic.com



3 Church Close,
Andover, SP10 1DP



CLOCK BARN

Beautiful barn weddings

Clock Barn, Tufton Warren, Whitchurch, Hampshire, RG28 7RB
01256 630199 clockbarn-weddings.co.uk



Images by Mia Hooper Photography, Jacob & Pauline Photography and Kit Myers Photography

Tried - Tested - Trusted

We only offer the best advice and a no-pressure sales calls

KJM



Building quality since 1983...Triple Glazing Specialists



Windows, Doors, Conservatories in Hardwood, PVC and Aluminium

Mylen Business Centre, Mylen Road, Andover SP10 3HR

Tel 01264 359355 | Fax 01264 353441 | e-mail: sales@kjmgroupp.co.uk



www.kjmgroupp.co.uk - 4 x Finalists "Installer of the Year" G-Awards

Post card from Binley December 2019

As I write, Christmas is almost on us and with it the New Year and its "Resolutions". Believe me, there is nothing more daunting than turning over a new leaf, God knows the times I've tried. But righteous souls out there will be doing just that this coming month and I admire their fortitude. Apart from a love of booze, cheese, fried food, Indian takeaways and cigars I live a pretty pure life and don't see any reason to change it. Binley inhabitants I speak to all appear to live out of the frying pan and none as far as I can see are averse to a drink! Some spectacularly thrive on it! It must be because the sun is over the yard arm earlier here in Binley than the valley floor. It's the northerly latitude you see!

Meanwhile Binley continues to rebuild itself. This is not a criticism and God knows I've had enough builders around here over the years but it is remarkable how a hamlet that until thirty years ago had changed so little from say William Cobbett's time in the 19th century, has arrived at the place it is today. Now on a dog walk you are far more likely to come across an Earthline tipper lorry than a horse and rider, which says something I suppose.

I'm reminded how I used to enjoy seeing Cynthia Sherman from Mayfield Farm out and about in a pony and trap. Or Mrs Prior from Stoke with her little team of Shetlands. Unless you are passing through Wherwell you are very unlikely to see one through the valley now which is such a shame. As a child in London in the 1960's I would ride on the back of a Rag and Bone man's cart and help him with his round. Nobody minded me disappearing for the day. I'd sit at the back with my legs dangling, the cart would creak and the leather harness squeak as I watched the road slip by beneath me. There's something rather lovely about being propelled along by a horse. Scraps of cloth I would sort into different piles, linen, cotton and so on. Smelly old bones would be put in a greasy hessian sack to go to the glue factory at Bow. Good times.

A glance at the window shows a gentle rain falling on a mild day. This is now classic Christmas weather. In Ireland they would call this a "soft" day, what poets they are! I have seen many "soft" days in that beautiful country. Peter Corbett's pheasants continue to stand in the road by John the Thatcher's straw dump and sulk. How miserable they look! They loathe the rain and like me long for dry, crisp winter days. The lanes here are filthy, the verges spread black with rotting leaf matter. My terrier, Maurice is low slung to say the least and returns from a walk in some considerable state of ghastliness. I'm amazed how a creature who is happy to stroll through all this muck can then be so averse to a nice warm bath?

Talking of William Cobbett, he described Binley inhabitants in his "Rural Rides" essay of 1825 as "Poor, half-starved wretches of Binley!" And a glance through the parish records back then shows very humble livings being made by local inhabitants, in fact of the 50 marriages in St Peter's Church between 06/03/1850 and 12/11/1853, 33 of the grooms were labourers, the rest being woodmen, bricklayers or the like with one exception being a surgeon! I was personally interested to find "Hurdle maker". Where my kitchen stands now was once a shed where sheep hurdles (interlocking ash fence panels) were made, from which the old pub opposite, The Hurdlers Arms derived its name.

I wonder what William Cobbett would make of Binley now?

NA

Obituaries

Adam Jankowski

16th March 1985 - 2nd November 2019

Adam lived in Fourways Cottage, St Mary Bourne for almost 15 years and attended St Mary Bourne Primary School with his sister Pia from Reception Class until Secondary School.

He was well known in the village and by members of the farming community and he loved the countryside. Tragically he died on November 2nd after suffering a catastrophic brain injury and the decision was taken to discontinue his life support.

Our sympathy for his sad loss goes to all his family, friends and everyone who loved him.

Stuart Oram

5th December 1953 - 1st November 2019

Many family members, long-standing friends and former work colleagues filled St Peter's Church on 26th November to celebrate the eventful life of Stuart Oram.

Stuart was born on the Isle of Wight where his father Brian had a boat-building business. He was the oldest child of Brian and Lan Oram and had one younger brother, Robert (Boz). In 1959 the family moved to the mainland and lived in Bourne House, St Mary Bourne which became the family home. Stuart went to boarding school in Hampshire but during the holidays he became an enthusiastic member of the steam fraternity. He first learnt to drive and maintain steam engines during the 1960s and that interest continued throughout his life.

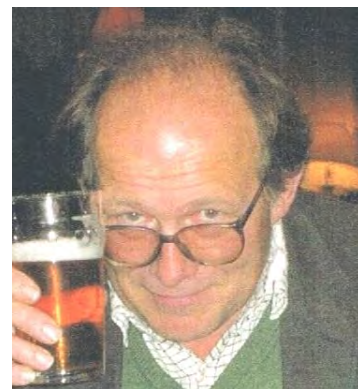

In 1977, Stuart joined the London stockbroking firm James Capel in London where he worked for many years.

He met and married Jo in 1987 and they had two daughters Lizzy (1989) and Katie (1991). The family first lived in London and then moved to Ball Hill Farm in Ball Hill near Newbury where Stuart and Jo held memorable parties and Stuart thoroughly enjoyed shooting and fishing. He continued to work in London until he took early retirement in 2007. Then, following the death of his mother Lan, the family moved to Diplands Court in St Mary Bourne in 2014 where Stuart continued to renovate and rebuild the family's showman's vehicles. The steam whistle from "The Little Gem" was blown as a poignant tribute at the end of the service.

Many treasured memories of Stu's life were shared after the service in the Bourne Valley Inn. He was remembered for his honesty, loyalty and generosity and his enlivening gregarious company.

MARCH HOUSE

Web Design
Logo Development
Marketing Materials

Tech Help
IT tutoring for all ages
Patient & Trustworthy

lizzie@marchhouse.co.uk
www.marchhouse.co.uk
0777 622 4985

COUNTY MOLE CATCHER

- Traditional mole control offering a fast & friendly service ~ No mole caught, no fee • No gas or poisons

A member of both the Guild of British Molecatchers & The British Molecatchers Register

YOUR LOCAL MOLE CATCHER

07894 046263
judd@countymolecatcher.co.uk
Please visit
www.countymolecatcher.co.uk



www.oaktrack.co.uk

Grass fed meat · Free range eggs - Seasonal fruit, veg & cut flowers · Handmade preserves
Cottage garden plants
Open every Wednesday, Thursday & Saturday
9.30am - 2pm
07933 764305

littlehatherdenplants@hotmail.co.uk
Tina Wells, Charlton Down,
Andover, Hants. SP11 0JA

The Shearing Shed

Dog Grooming

Rachel Brown

07460832214

4 Grenage Cottages
Litchfield RG28 7PT



theshearingshed1@gmail.com

BOURNE VALLEY CARS

Airports – Seaports – City Breaks



Taxi & Minibus Hire

01264 736155
07770372736



We cater for up to 8 passengers to all major airports and sea ports, trips to London or a night on the town. Competitive rates, reliable drivers. Whatever your need we have executive cars and minibuses ready to transport you in style and comfort.

www.bournevalleycars.co.uk

QUALITY PRIVATE DENTISTRY

GD Gwynne Dental

Complete Dental Care

Cosmetic Dentistry

info@gwynnedental.co.uk

www.gwynnedental.co.uk

24/7 access to your dentist for advice and emergencies

Children's Dentistry

01256 321 945



Whitchurch Wills



A member of the Society of Will Writers



Sole to do business with Code Compliant

Will Writing, Estate Planning & Lasting Powers of Attorney
- A friendly, accessible and quality service

Contact: Clare Datta

m: 07810 455 581 e: claredatta@whitchurchwills.co.uk

f: 01256 896 336 w: www.whitchurchwills.co.uk

36 Hillside, Whitchurch, Hampshire, RG28 7SN

TAYLOR & KERBY

ANTIQUe CLOCK REPAIRS



With a combined 35 years in the craft, Taylor & Kerby are specialists with an enthusiasm for sympathetic repairs and thorough servicing of almost any mechanical clock.

Based in Weyhill near Andover, we cover all surrounding areas of Hampshire, Wiltshire and Berkshire within a 25-mile radius for collection and delivery.

www.taylorandkerby.co.uk
Unit 5, The Fairground Craft Centre, Weyhill,
HANTS, SP11 0QN
01264 772230

Frenches Farm livery

- Beautiful livery on working farm
- Spaces available for DIY, competition, full and part livery
- Access to all facilities including indoor and outdoor arena, lunge pen and jumping field
- Stunning off road farm hacking routes and local bridal ways
- Well - kept summer and winter paddocks for daily turn out

Frenches Farm Livery

Facebook: Frenches Farm Livery

Website: www.frenchesfarmlivery-andover.co.uk

Email: anna.frenchesfarm@gmail.com

Find us in **Little London, Andover, SP11 6JG**

Please email for more information



Aardvark

PROFESSIONAL OVEN AND CARPET CLEANING SERVICES
AARDVARKOVENCLEANING.COM • AARDVARKCARPET-CLEANING.COM

07783 810806

Ruth Wells

22nd July 1925 - 14th November 2019

Ruth Came was born in 1925 in Devon where her father was an instructor at Dartmouth Naval College. Sadly, he died when Ruth was only 4 years old from the results of injuries he had sustained in the First World War and she was raised in difficult circumstances by her mother.

During the Second World War she volunteered for the WRVS. She became involved in homing children who had been evacuated from London to Dawlish and this was the beginning of a lifetime caring for children. After the war she was employed as a foster mother in a children's home in Bath and it was there that she was introduced to the work of the Salvation Army. After two years' training, during which she worked in hospitals for the incurable, women's prisons, and other places which provide support and sustenance to the most vulnerable in society, she qualified as a lieutenant in the Royal Albert Hall with 400 other cadets.

Following her commission, she was assigned temporary placements in Wales and Suffolk before being given a permanent placement in St. Mary Bourne - a village that she grew to love dearly which became and remained for years, the centre of Ruth's life.

As a Salvation Army officer, Ruth would cycle up and down the Bourne valley from Longparish to Combe visiting the sick and the needy. On her journeys she would often pass a young man delivering groceries from the village shop in St Mary Bourne. This young man was Roy Wells whose parents ran the Coronation Arms in St Mary Bourne, whilst Roy, along with sister Rosalind and her husband Les, ran three grocery shops in the valley. Ruth's love for Roy meant sacrifice; for if she married, she would have to give up her position in the Salvation Army. But Ruth made the difficult decision to step away from her Salvationist work and they married on Boxing Day 1950. Their first child Michael was born in 1951, followed by Colin in 1954.



Following years of success as both shopkeepers and pub proprietors, Roy and Ruth retired from business in 1978 and settled into retirement. In 1979 their first grandchild arrived and very quickly the family expanded further. It was not only her own grandchildren that occupied her time, there were many nieces, nephews and children of friends in the village that Ruth looked after at various points. Also during that time, Ruth was an indefatigable fundraiser, helping to raise money at every possible village occasion, particularly through the sale of cakes and teas at community events.

Roy and Ruth moved to Andover in 1998 and then Ruth's greatest challenge came after Roy's passing in 2007. She showed great resilience in those difficult times. Her earlier Salvation Army Officer training provided a backbone of strength - she was always active, always sociable, and always curious about others.

Ruth lived a very full life and her life touched many people over the years. The great friendships and happiness Ruth knew throughout her life were simply a reflection of all the love and care she had given to others.

Roberta (Bertie) Grace Hall

1st April 1929 - 20th November 2019

Bertie Cuthbert was born in Karachi on 1st April 1929. She was the youngest of 3 children with an elder sister Margaret and a brother Alexander. Her father Sandy worked for the Karachi Port Trust as a Senior Pilot. The family lived on an island called Manora which was then a colonial paradise but with war looming, the children were sent to Montrose in Scotland to live with their grandparents. Bertie didn't see her parents again for 8 years.

She attended school at Montrose Academy and then studied for a General MA at Edinburgh University. Bertie thoroughly enjoyed university, particularly the social life, and she met Robin Hall whilst she was there.

Her parents returned to Scotland from India after the war, but her beloved father, Sandy, died shortly afterwards. Bertie made it her mission to care for her mother, Gracie, until her death aged 93.

Bertie and Robin married in 1952 when Robin had finished his medical training. His first job was in Essex and then on the Isle of Wight. Tim was born there in 1954, but they then moved to Windermere in the Lake District. Their daughter Susie arrived in 1956 and second son Matt in 1959. The family spent many happy times on Lake Windermere until they moved to Hadleigh in Suffolk in 1967. In all these places they established strong and lasting friendships.

In 1975, Bertie, together with a great friend set up a profitable company of quality skin care products, Kingsmill, which supplied several high-end shops as well as a well-known health farm.

However, after Gracie's death and Robin's retirement, they moved to Eyles Cottage, St Mary Bourne to be nearer their daughter Susie. Sadly, Robin died in June 2003. Then Bertie's inner strength came to the fore.

She was always stoical, brave and upbeat. As her boundaries became smaller she still loved to know what was going on in the world and with family and friends.

Bertie's focus was always family. The arrivals of her grandchildren, Cheskie, Alex, Paz and Ed were a very special joy. The grandchildren loved spending time with her, for her kindness, her love, her cheekiness and for her intelligence. Within the family she was referred to as 'The Wise One'. She was a very special person and is much missed.

The family would like to thank Derry Down Clinic and the incredible Palliative Care Team for their help, and are so grateful for all the love and support from dear friends in St Mary Bourne.





T C SCOTT
ST MARY BOURNE
GARAGE LTD

MOT Test Station

Repairs & Servicing of all makes of vehicle.

Diagnostics

Welding to MOT standard

Phone (01264) 738606

Bourne Valley PYO

We grow seasonal fruit and vegetables in the heart of the Bourne Valley

For a great day out with the family, come and see us.

Contact – 01264 738 888

www.bournevalleypyo.co.uk

Raymond Brown Skip Hire

Having a clear out or some work done?

£15 OFF

Order your skip online now at www.brownskips.com and enter code 'ONLINESKIP15' at the checkout or call us on 01264 720257.

brownSkips.com

GETHERINGTON CONTRACTING LTD

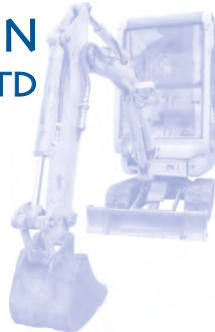

01256 893150 / 07901 771080
www.gecontracting.co.uk

LANDSCAPING • GROUNDWORK • PLANT HIRE

Floristry

Eloise Roberts

Hampshire

07769 970895

ellypirie@hotmail.com



CHARTERED FINANCIAL ADVICE

Do you ever wonder whether you will be comfortable in retirement?

Do you know what the gap is between what you can afford and what you really want?

Would it be useful to find out now what your situation is?

We offer a **'financial health check'** to help you do just that.

Where a **'financial plan'** is required, we are able to offer a more comprehensive solution.

We listen, answer your questions and show you how to achieve what you want.

Kingsley Financial – we show you the way.

Impartial, personal, independent financial advice



call 01256 896203 - email enquiries@kingsleyfinancial.co.uk - visit www.kingsleyfinancial.co.uk

Director & Chartered Financial Planner: **Eamon Keelan** APFS CFP^{CM} Chartered MCS1 - Chartered Wealth Manager: **Peter A Sudlow** CFP^{CM} Dip PFS Chartered MCS1
Kingsley Financial Management Ltd is authorised and regulated by the Financial Conduct Authority

Birds of Longparish - An Early January Walk by Chris Bowman

We started off from home, the dog and I. Down the backtrack just a few goldfinches on Chris's feeders. He told me he had 45 the other day. A couple of house sparrows on Arthur's feeders and the bushes are very quiet. Turn left and a chaffinch is sat at the top of a tree at Vine Cottage. On around the bends a couple of cock pheasants are in the stubble field along with a flock of jackdaws. Nothing else about, so on we go and stop at Woodwalk to see what's on Richard's feeders, blue tits, a great tit, a coal tit and a greenfinch. Turn right into the Cleeves only a few goldfinches in alders. On to the weir, a nuthatch is calling from an ash tree and it takes me a while to find it.

On we go along the small stream which runs beside the road. This is very high now. Another 2 or 3 inches and it will overflow. A chiffchaff is sat on the fence. Every now and then it darts out to catch an insect. Turn right at the crossroads very quiet along here only a few tits. There is a red kite behind Vale Farm. At the lake, or as I now call it, the duck pond there are coots, gadwall, tufted ducks and a swan. Moving on, a small flock of redwings fly out of the ivy followed by two blackbirds. A pair of carrion crows in the field to my left and a buzzard sat in its usual tree.

Turn right over Pig Bridge and up to the fishing lakes and see herring gull, black-headed gull, grey heron, Canada goose, greylag goose, moorhen and a lot more tufted ducks. As we carry on a robin sits on the fence singing and a pair of mistle thrushes are looking for worms in the grass. Turning right onto the bridge a little grebe and a couple of mallards - nothing else. A lot of woodpigeons fly over followed by a magpie. Turning right there is nothing much in the pony paddock. A little further on a pair of collared doves are sitting on the wires and a pied wagtail is on the thatched roof.

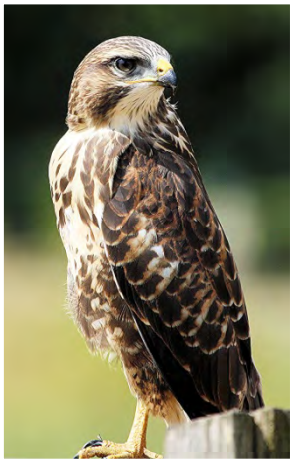

Buzzard

We turned left into the Acre up the backtrack. A dunnoek is in the roses and we are home. I hope you enjoyed our walk in total we saw 35 different birds.

Richard Stanbrook - The end of the story By Henry Yelf

The last issue of Hill and Valley of 2019 continued the story of Richard Stanbrook, the Longparish man born in 1831 who rose from poor circumstances to become a prosperous builder, thatcher and owner of watercress beds.

In 1913 Stanbrook stepped in for a second time to refinance a local charity started by the late Richard Widmore to ensure blankets could continue to be distributed to the poor of the village each winter.

I suggested it was unclear what eventually happened to the charity. The answer was supplied by village historian Mary Jo Darrah who, at the time a Parish Councillor, was involved in winding it up in 1998.

The history of local charities were detailed by Mary Jo in the 2011 Village handbook, quoted below:

THOMAS BAKER in 1696 gave a yearly rent-charge on Baker's Yard, which became part of the Middleton Estate, of 10 shillings for teaching poor children. In 1969 Captain Andrew Wills bought Treasury stock to produce a similar sum.

JAMES WIDMORE who died in 1825 left in his will £333 6s 8d in consolidated stock at 2 ½% to buy blankets and clothes for the poor, which was originally administered by the churchwardens and overseers of the poor and later by the Parish Council.

Richard Stanbrook in 1913 gave £136 0s 5d in consolidated stock which was administered by the Parish Council.

These charities were amalgamated in 1969 and the Rector and two others nominated by the Parish Council were trustees under the Charity Commission. In 1983 the annual income was about £12.22 a year which was not enough to carry out the wishes of the founders. The charities were finally wound up in March 1998 and the balance of the funds amounting to £335.58 was given to Longparish School to help poor children of the Parish with educational extras.

It was while delivering blankets at Christmas 1913, a short while after making his donation, that Richard Stanbrook caught a chill and died. His headstone still stands in Longparish cemetery.



Personalised engraved glass
a great gift for a special occasion

Birthday • Wedding • Anniversary • Christening • Retirement • New home

Large selection of beautiful quality glass to choose from
prices from £20 to £250

discuss your order with the designer

All beautifully gift packed and delivered to your door



www.jooglassdesign.co.uk

or to discuss your requirements call Jo on: 01264 738136

BERE MILL BUTCHERY

~ Pasture fed pedigree beef, lamb & hogget ~

NOW Offering

'CLICK & COLLECT' and MONTHLY MEAT BOXES

Open Saturday 13th April 9am-5pm for Easter

and Saturdays: 4th May, 1st June, 6th July, 3rd August,
7th September, 5th & 26th October, 7th & 21st December

See www.beremillfarm.co.uk for more info

Bere Mill, London Road, Whitchurch, RG28 7NH

Tel: 07815 904084

Email: beremillfarm@gmail.com

Facebook & Instagram: @BereMillFarm



FENELLA JANE

- DESIGN -

- Bespoke Joinery including Kitchens
- Room Design and Layouts
- Made to Measure Curtains and Blinds
- Colour and Lighting Consultation

www.fenellajanedesign.co.uk

info@fenellajanedesign.co.uk

07825614244

P C BUTLER BRICKWORK

General and Traditional Building
Roofing, Maintenance & Repairs,
Painting & Decorating

No job too small

01256 781830 or 07833 586250

paulbutler3@hotmail.co.uk



We can help you meet all your pet and equine healthcare needs, with professional and caring staff who can treat your animal at a time that suits you. Our vets offer an emergency service giving you 24 hour reassurance.

... we're here to listen

24 hour phonenumber: 01635 254544

OUR SURGERIES:

Burlyns Surgery, Burlyns,
East Woodhay, Newbury,
Berkshire, RG20 0NU.

Foxhold House Surgery,
Crookham Common, Thatcham,
Berkshire, RG19 8EL.



THE
COACHHOUSE
VETERINARY SURGEONS

www.coachhousevets.com



**Pilates
Unlimited**

GILL NETHERCOTT CENTRE, WHITCHURCH
MONDAYS AND THURSDAYS

BROUGHTON PILATES STUDIO
BOOK A TIME TO SUIT YOU

CONTACT CLARE BATES LEVEL III INSTRUCTOR
01794 301 251 or 07971 287 229
www.pilatesunlimited.co.uk

FREEDOM

BI-FOLDS

Offering Origins full range of industry
leading aluminium products including:

- Bifolding Doors
- Sliding Doors
- Windows
- Residential Doors



Contact us today on 07767 461 035 or

info@freedombifolds.co.uk

Visit us at Unit 2, Northwood Farm, Andover,
Hampshire, SP11 6LJ

origin
DOORS AND WINDOWS

Longparish Little School

Happy New Year from all at Little School.

Christmas was action-packed. We performed our nativity play in the church, visited the Arbory Residential Home to sing Christmas songs, and we had a Christmas party with lots of food and dancing, and a visit from Father Christmas himself! Meanwhile, the grown-ups took part in a pub quiz at The Cricketers which raised a fantastic £388 for Little School.

January might be a quiet month for some, but we have been busy. Barnardo's came in to talk to us about healthy eating, and a Professor of Science let us loose with some experiments! We've read our favourite story books and even performed some of them. In 'Sports with Ed', we worked on our core strength and co-ordination.

We are currently taking bookings for next September. Spaces are filling up fast, so please contact us to arrange a visit to our preschool and forest school. You can call us on 01264 720455 or email claire@longparishlittleschool.org.uk. We do currently have afternoon sessions available.

Visit our Facebook page:
www.facebook.com/longparishplaygroup/



The Reverend Terry Hemming, formerly of Longparish, has been appointed Master of St Cross Winchester. Many congratulations to Terry on this prestigious and eminently suitable appointment. His licensing service will be at St Cross at **3pm on Sunday 8th March**. Terry and Ruth will be very pleased to see as many parishioners from this benefice as are able to be there.

Prayer list in St Nicholas Church

There is a prayer list at the back of church and anyone can add the name of a friend or relative who is ill or experiencing a difficult situation. But please make sure that the person concerned is willing for their name to be added.

These names are included in our prayers during the services on Sunday. St Nicholas Church is open every day until dusk and is a lovely, tranquil place to spend a quiet moment and say a prayer.

Annual Parochial Church Meeting

Monday 2nd March 2020 at 7.30

St Nicholas, Longparish

The Annual Parochial Church meeting of St Nicholas will take place on Monday 2nd March at 7.30 in the Woodcock Room in the Village Hall.

There will be reports on annual accounts to December 2019 and church activities during 2019, the election of Churchwardens and PCC (Parochial Church Council) members. All are welcome to attend. If you are not a regular church goer, but are interested in your village church, please do come..

Jane Young PCC Secretary

Longparish Parish Council

Report from Meeting Held on 13 January

Minutes of previous meetings are available on the current or archived Longparish web-site (longparish.org.uk).

Planning - The Council had no objection to:

- Tree work at **Church Farm Cottage**
- Erection of a wooden shed at **134a North Acre**

Wheelabrator Waste-to-Energy Facility

updateThe PC submitted a formal response to the Wheelabrator consultation, and members of the Council are scheduled to attend a meeting at TVBC to discuss the details. The results of the village survey are listed separately in this edition of Hill & Valley.

The Plough Inn

The property is up for sale, which has triggered the Asset of Community Value process. This gives The Plough Ahead group the opportunity to raise a bid for the pub.

Love Run

The "Love Run" between Longparish and Barton Stacey with the aim of increasing awareness about the Wheelabrator incinerator proposal was discussed.

Repairs to the stream bank

The Parish Council is investigating ways to repair the stream bank alongside the highway, which has badly eroded over the years. TVBC has been approached for advice, but the PC has been advised to raise the matter with Hampshire County Council.

Next Parish Council Meeting (open to the public)

1930 hours on Monday 10 February in the Village Hall. Chairman – Christian Dryden (Tel: 720398, or email: clerk@longparish.org.uk).

G & R Cousins

BUILDING SERVICES

EXTENSIONS • RENOVATIONS



TILING • CARPENTRY • BRICKWORK

PAVING • PLASTERING • WINDOWS

GARAGE CONVERSIONS • NEW BUILDS KITCHENS • BATHROOMS • PLUMBING • ELECTRICAL

- Established over 10 years -
• FULLY INSURED •

For a FREE estimate call
01264 860115
or Mobile: 07831 342599



LOCAL BUILDER SEMI-RETIRED

Small jobs around your Home

I have been in the building business (formerly Amport Construction Ltd) for over 40 years. Do you have jobs around your house that need doing?

Room Alterations • Garage Conversions • Plastering • Tiling
Brickwork • Rendering • Carpentry • Garden Walls and much more

No job too small. References available
Please contact me for a free quotation:

Ian Gaitskell

Tel: 01264 771280 Mobile: 07787 530991

Email: amportconstruction@gmail.com Web: www.amportconstruction.co.uk

Amport based

L.C. FOSTER & SONS. MASTER THATCHERS

01264 738 209 07968 860 423

E-mail: lcfoosterandsons@gmail.com

Website: www.lcfoosterandsons-andover.co.uk



Local Family business established in 1889.

2 Lower Wyke Cottages, Lower Wyke, Andover, Hants. Sp11 6AN.

KEITH PEGDEN



CONTRACTING

- 5-14 ton 360 Digger Hire
- Site Clearance
- Hard landscape construction
- All aspects of forestry work
- Seasoned firewood cut to size
- Hay and straw merchant
- On site firewood production
- Paddock Maintenance
- Hedge cutting
- Fully Insured

CALL 07860 582130

EMAIL keith@keithpegdencontracting.co.uk

How to contact your Member of Parliament



Kit Malthouse

 kit.malthouse.mp@parliament.uk

 01264401401

 Or write to me at my
Constituency Office
2 Church Close, Andover,
SP10 1DP

I hold regular surgeries for all constituents in North West Hampshire

Bourne Rose Beauty Sky Cousins

We offer a professional, fully qualified and dedicated client service in a full range of beauty treatments.

- Nails Waxing • Lashes & Brows • Facials
- Fake Bake Spray Tanning • Fake Bake Body Polish

Call us to see what we can offer you
07786931639



FakeBake®



Longparish CC

Longparish Cricket Club are a friendly and welcoming village side who play their cricket in the Test Valley in Hampshire. The Club runs 3

men's teams - the 1st XI play in the Hampshire League Division 1, 2nd XI in Hampshire League Division 5 NW and the 3rd XI in Hampshire League Division 6 NW. The Club has a strong junior section offering coaching to players from the U9 age group upwards and runs junior teams at U11, U13 and U15 age groups who play in the local leagues. We are always looking for new members - adult and junior - so if you are interested in playing for the club this summer please email Justin Jackman at jackmanjustin@aol.com or visit <https://longparishcc.hitscricket.com/>

LCA - L2SOTM - The Longparish Second Sunday of the Month handicap race

It was a lovely sunny morning for the January race. It may have been the weather or it may have been New Year Resolutions but either way we had an above-average field of 31 runners including newcomers Monty Lawson, Sharon Read, Kathleen Moore and Mandy Atkinson-Willes.

First home and Most Improved Man was Dave Henery. Sheila Evans was Most Improved Woman and our Rising Star was Freddie Brown. Freddie recorded his best time ever as did Wojtek Majka, Matt Jeffery, Andrew Jones and Jack Dundas Well done all!

Thanks very much to Luke Pierce, David Gould and Maggie



Our three trophy winners photobombed by Elizabeth Brown

Barber for marshalling, to Maggie for the refreshments, to the adults who accompanied juniors, to Andy Smith for doing the signs, to David for crunching the numbers and to the Cricket Club for the lovely venue.

Next month is the LOVE run so the next L2SOTM will be on Sunday 8 March at the Cricket Ground, starting at the

usual time of 10am. Everyone is welcome especially volunteers to help (full training provided). It is a handicap race so people of all abilities have a chance to win.

You can see the full results and photos and find more information and the entry form in the L2SOTM area of the Longparish website <http://archive.longparish.org.uk/l2sotm/>

Mummers' Play



Thank you to everyone who braved the weather to watch the Mummers' Play at the Cricketers on Boxing Day. There were ad libs galore and true-to-form, the Yorkish knight was

eventually slain and revived. The collection raised £100 which has been split between Mityana and the Andover Foodbank. Thank you to everyone who contributed.



FILM NIGHT

Longparish Village Hall

Monday 17th February

Downton Abbey

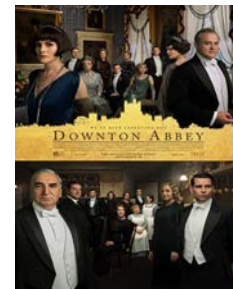

Doors open at 7:15pm Film Starts 7:45pm sharp
Free entry to LCA members Join on the night for just £1
Donations welcomed.

PILATES

Pilates Classes – Village Hall every Wednesday
9.15am Intermediates
10.30am Beginners
Contact Chloe Nicholson to enrol
07866 582 882
<http://www.KeepMovingPilates.co.uk/>

GroundLord

Tree Surgery • Tree Surveys
Fencing • Stump Grinding
Forestry

Fully Qualified, with £5m Public
Liability Insurance

A team of professional experts you can trust



07880 557005

josh.pritchard@groundlord.com

Find us on
Checkatrade.com

SIGNATURE INTERIORS

Exquisite Handcrafted Soft
Furnishings And Upholstery

Master designers and creators
Bespoke and tailored to your home
Locally made, immaculately finished

Curtains | Blinds | Upholstery | Loose Covers | Interior Design

0844 4877171

liz@signature-interiors.co.uk
www.signature-interiors.co.uk



M.J. SLY

MONUMENTAL SCULPTOR

Andover Memorial Studio
6 Swan Court,
Andover, Hampshire.
SP10 1EZ
Open by appointment only

QUALITY MEMORIALS AT
WORKSHOP PRICES
FREE BROCHURE

Choose a NAMM Member
www.mjsly.co.uk

email: martin@mjsly.co.uk

Telephone 01672 516797
Pelham Court, Malborough



Mark Leach Property Services
For all your property needs

0777 191 3992

- Boiler — Installation and Servicing (Mains Gas & LPG)
- Gas appliance installation
- Tiling/carpentry/plumbing works
- Handyman jobs—no job too small

Contact: markleach1@hotmail.co.uk

www.markleach1.co.uk—Gas Safe Reg 617844

Proud members of
Checkatrade.com
Where reputation matters



ALAN ROGERS PROPERTY MAINTENANCE 01264 772615 07825 005923

- Garage Conversions
- Chimney Lining
- Plastering & Coving
- UPVC Facia soffits & Guttering
- Double Glazing
- Kitchen & Bathroom Fitting
- All Painting & Decorating
- Fencing & Paving
- Carpentry

30 + Years' Experience
Friendly local service

Local, Professional Tree Services

No Job Too Big or Small

- Domestic and Commercial Tree Work
- Tree Pruning, Thinning and Maintenance
- Tree Felling and Limb removal
- Stump and Root Removal
- Site Clearance
- Hedge Cutting
- Logs and Firewood Delivery

**MONSTER
TREE
SERVICES**

Contact us for a free no obligation quote or consultation
ross.stickland@monstertreeservices.co.uk
07872 567381 www.monstertreeservices.co.uk

To Advertise in this Magazine contact: Mr Michael Widén 01264 738250

Tuesday Talks

Join us for the last two talks of the season – please note the new programme:

- **11 February: Ange Takats** will share some of her amazing adventures as a Reuters Correspondent, talking about **“Memoir Writing - How to tell your story”** based on her own life less ordinary
- **10 March: Peter Jones** and **“25 years at the pointy end of a Jumbo”**

Village Hall – doors open 7.00pm
talks start at 7.30



Longparish Gardening Club
Tuesday, 25th February.
7 pm Longparish Village Hall

Georgie Newbery from commonfarmflowers.com

Speaking on **“Growing and Arranging Flowers from your Garden for Pleasure and Profit”**

Everyone very welcome to this talk but please let us know if you are hoping to come.

LGC Members No Charge. Visitors £5.00 Usual Raffle. We welcome small prizes with a gardening theme and the money goes towards the cost of future speakers.

THE GARDENING CLUB MEMBERSHIP IS STILL OPEN TO NEW MEMBERS FROM OUR COMBINED PARISHES. £20 single membership and £35 joint membership for a year. Please contact Rosie Lowry 01264720325 rosie@yewcottagelongparish.com
Or Marion Bell 01264720205

FOLS 100 Club Draw

These are the winning numbers for the December 2019 Draw and the January 2020 Draw.

December 1st Prize Karen Livingstone (8) £20
December 2nd Prize Amy Wickham (49) £10
December 3rd Prize Peter Lynch (62) £5

January 1st Prize Peter Lynch (23) £20
January 2nd Prize Mr and Mrs Wrey (65) £10
January 3rd Prize Simon Troughton (126) £5



Coffee Shop

You don't need to wait for a personal invitation, EVERYONE is welcome to join with neighbours and friends to enjoy a chat over freshly brewed coffee or tea with biscuits. The next opening of Coffee Shop is **14th February between 10 and 12.**



The LCA support a Friday Lunch Club generally on the last Friday of the month. We serve a simple soup lunch and cake, all home made for just £2. It is open to anyone and from January we will serve lunch between 12 and 1.00pm and then for those who want to stay we usually have a short talk, or activity or quiz, finishing by 2.00pm. Home workers try it out, it is only an hour out of your day.

Transport can be arranged and it helps for catering if you book .

Christian Dryden 720 398 or Andrea Harris 720 457

2020 Dates (not all on the last Friday of the month)

31st January, 28th February, 20th March, 1st May, 29th May, 26th June, 24th July, 28th August, 25th September, 30th October, 27th November, 18th December



Litter Free Longparish

Make it your New Year's resolution and join the band of Litter Pickers 9.15 am

on Coffee Shop Fridays. Meet at the Village Hall, equipment provided.

*Coffee afterwards, courtesy of the coffee shop.
Next one Friday 14th February!!*

Pest Problems? Call the experts!

TEST VALLEY PEST CONTROL

RATS. MICE. SQUIRRELS. MOLES. RABBITS. BIRDS.
CLUSTER FLIES. FLEAS.
BED BUGS. ANTS. WASPS.
CLOTHES MOTHS, ETC...



Office: 01256 771632
Mobile: 07718986858

All aspects of pest control undertaken
Professional & Discreet. Same Day Service

Blackwell & Moody

A full range of memorials on display. Available in granite, marble, stone and slate. Existing memorials restored and cleaned. A personal individual service.

Magdalen Masonry Works,
Alresford Road,
Winchester, Hants
SO21 1HE

Tel: 01962 852 476

Dave Taylor Auto Repairs

Green Lane, Stoke.

All work undertaken including
Bodywork Paintwork
Servicing M.O.T. prep work
Welding and repairs to M.O.T.
standard

All makes, models, light
commercials

Tel: Workshop: 01264 736279
Home: 01264 323571
Mobile: 07792 473174

Fine, Bespoke Kitchens



www.saxondesigns.co.uk : Tel 01264 773333
Studio at Weyhill Farm, Weyhill, SP118DE



Private Hire
Tel Steve
07977 564312
steveataap@aol.com
With AAP - its
always a pleasure

Airport runs

Local/long distances

Contracts welcome

Courier service

Travel tokens accepted

Prompt, reliable and
friendly service

WHITCHURCH



HAVEN MEMORIALS
are a family run business with over
30 years' experience of creating
bespoke headstones.

We pride ourselves on our
friendly service and impartial advice,
Contact us today to discuss
your requirements.

Haven Memorials, Unit/Shop 2, 6 Wote Street,
Basingstoke, RG21 7NW

Tel: 01256 811829

admin@havenstone.co.uk www.havenmemorials.co.uk

York Associates

Architectural design services
Planning Consultants
Planning applications for new houses and extensions
Applications for Listed Building Consent
Building Regulations submissions



Andrew Steeden MRICS,
Chartered Building Surveyor
4 Test Road, Whitechurch, Hampshire, RG28 7LP

Telephone: 01256 892748

E-mail: yorkassociates@btconnect.com

www.yorkassociates.org

Satellite & aerial



Satellite & Aerial:

- TV Aerial Installations and Repairs
- Sky Satellite Installations
- Freeview & FreeSat
- FM & DAB Radio Installations
- Extra TV, Satellite & Telephone points
- Commercial (IRS, CCTV)
- European & Motorised

Sound & Vision:

- Home Entertainment Systems
- Home Cinema
- Multi Room Audio Visual Installations
- LED, LCD, Plasma TV's & Projectors
- Home Automation Systems
- Lighting Control
- Commercial

For a friendly and professional service please call 01264 934 824,
email info@onedegreewest.tv or visit onedegreewest.tv



one degree west
satellite & aerial

KMSERVICES Est. 1997



Painting & Decorating Specialists
Replacement Guttering, Cast Iron & Plastic
Gutter Cleaning & Maintenance

Tel: 01264 362 334 Mobile: 0777 562 4488

Find us at www.kmservices.info

All work is tailor made to your specifications and carries a workmanship warranty



The Plough Inn is now up for sale. It went on the market in December, following the planning appeal hearing decision last October.

The owner has notified Test Valley Borough Council of his intention to sell while Longparish Community Pub Limited (LCPL) has told the council and the selling agents that it will be submitting a bid. Because the Plough is protected as an Asset of Community Value, the owner cannot sell to anyone else for six months – so not before June 16th this year. However, the owner is under no obligation to accept our, or any other, offer.

The LCPL has a detailed plan to bring the Plough into community ownership and create a viable community asset for now and future generations. It would be somewhere we can all enjoy as a place to meet friends, have a drink and take our families.

But this plan will need serious funding: Over £600,000, assuming the owner will accept a realistic offer. While some of this will come from a mixture of loan and grant funding, it's hoped a significant proportion will come from the community in the form of shares. Residents, local people and friends would buy shares in LCPL, a registered Community Benefit Society.

Investing in LCPL is a social investment.

It's not designed to generate large profits and should be regarded as a long-term social investment for the community and one that will put the pub on a viable, long term, and sustainable footing. The return on investment comes through a 'social dividend' i.e. preserving the Plough as a valuable asset for the community, and with a potential for a modest interest payment on the shares. Any surplus profits would be only used for the benefit of the community. In time it may be possible to sell shares back to LCPL. We are also investigating how social investment tax relief (SITR) could also help investors.

Once the pub is owned by the community, it will also be possible to explore a wide range of additional amenities so the Plough can be 'More than a Pub' and host a wide range of community services.

A full business plan and share proposal will be published very soon. You can keep up to date with news and events on www.ploughahead.co.uk

The Cricketers

It's looking very likely that, by the time this magazine is published at the end of January, the Cricketers will have closed and will be seeking new tenants. Until the owners, Red Oak

Taverns, can find new tenants this would mean that Longparish will be without a pub. At the time of writing, a number of options are being explored to either work with Red Oak Taverns to find a way for the village to take on keeping the doors open while they seek new tenants, or perhaps arranging a series of 'pop-up pub' events in the village hall. Ian and Lorraine say that they have enjoyed their time in the village and thank customers for their support. They say that "with the large overheads, making a living out of a small country pub is very tough and we have decided to seek pastures new." They are going to a Wadworth owned pub in Calne Wiltshire – The Jenny Wren.

Andy Jolliffe – Longparish Community Pub Ltd

KEEP TEST VALLEY BEAUTIFUL Bin the Incinerator Campaign

Parish Council Survey. The Parish Council conducted a survey in the village asking for views on the Wheelabrator proposal. These are the results:

311 survey forms were delivered with the Hill and Valley in early December. 172 forms were returned. 359 adults are against the proposal (98.6% of adult respondents). 1 adult in favour. 4 were neutral. Of the 48 responses received from 11-18 year olds, all were against it. Taking into account the population of approx. 539 adults, the Parish Council feels they have the backing of the village to continue to oppose the proposal by Wheelabrator, over the next stages of the NSIP process. Their full response to the Stage 2 Public consultation before Christmas can be found on the Longparish village website, or contact the clerk for a paper copy.

Caroline Nokes MP Questions the Prime Minister in Parliament

The Prime Minister, Boris Johnson, has told our MP Caroline Nokes that he is "greatly concerned" about global warming. His comment was in response to her query about the Wheelabrator Harewood incinerator proposal during Prime Minister's Questions. Keep Test Valley Beautiful, which is campaigning against the scheme, say it is "encouraging" that Mr Johnson is linking incinerators to climate change.

Wheelabrator estimate that burning half a million tons of waste in a year will release more than 434,000 tons of global warming CO2 into the atmosphere.

During the first PMQs of the year Ms Nokes told the Prime Minister: "American company Wheelabrator has a track record of breaching environmental legislation in the USA and now seeks to build a massive incinerator in the Test Valley."

She said: "Local residents are looking to the government because of their concerns about emissions levels and are seeking assurances from my right honourable friend the regulations on emissions from incineration will be further enhanced and greener alternatives encouraged."

TRY TO BEAT OUR PRICES

Shotgun Cartridges

Clay Pigeons & Traps

Fire Wood

Seasoned logs
Free delivery within 10 miles
of RG28 7QA

Danegrove Trading
Lower Woodcott Farm, Whitchurch, RG28 7QA
Tel: 01635 250518 Email: jnicholson@danegrove.com



Jason Cousins Hair Salon

Come and visit our award
winning Salon for a free
consultation and excellent
customer service.

10c Colerzo Drive
Andover Hampshire
SP10 1JS

Follow Us 

www.jasoncousinshairsalon.co.uk 01264 356011

PAUL MITCHELL

TANGLE
TEEZER

ghd

AFFINAGE



The Oak Tree
Nursery School

Outstanding childcare in Whitchurch for
children 3 months to 5 years
www.theoaktreenursery.com



Tel:
01256
895577

Doug Hopkins ~ Joinery ~

Purpose made joinery and
cabinet making to your
specifications

Tel: 01264 736 705
(Stoke)

Mob: 07857 692 445



USED AT HOME

PRE LOVED FURNITURE SALES,
HOUSE CLEARANCES,
REMOVALS & STORAGE



Andover's Premier Supplier Of "Preloved" Furniture

Showroom Located In
Andover Down
Viewing By Appointment

Tables, Chairs, Sofa's Chest of Drawers,
Wardrobes, Bedside Cabinets, Beds,
Antique Furniture.

We have been dealing in
preloved/slightly used furniture for a
number of years and have built up a
solid and dependable service. We also
Undertake House Clearances/Storage &
Removals

Enough To
Furnish A House

Contact Info

Miles Harmsworth &
Di Eden
07594 800998
www.usedathome.co.uk

ROSEBOURNE

A FRESH APPROACH

Local Produce Garden Nursery Restaurant



Rosebourne showcases the best locally sourced
produce within the restaurant and food hall as well
as a wide range of plants, garden products
and unique gifts for the home.



Yew Cottage Bed & Breakfast



Rosie and Martin Lowry

*Cosy 17th Century
Cottage accommodation*

With Annex

in a beautiful village

on the River Test

Longparish, Andover,
Hampshire Sp11 6QE

Telephone 01264 720325

www.yewcottagelongparish.com



Rosebourne,
Annesbury Road,
Weyhill,
Andover SP11 8ED

Also at:
Saxingstone Road,
Aldermaston,
Reading RG7 4LD

FOLLOW US:



www.rosebourne.co.uk

Mr. Johnson did not directly respond to the actual question but replied: "I have seen her point with great concern."
He said that, as the UK moves to a net zero economy by 2050: "It is vital that we tackle that kind of emissions."
Mr Johnson reminded the house that a new Office of Environmental Protection is being set up and he will personally chair a cabinet committee devoted to the climate issue.
Keep Test Valley Beautiful spokesman Andy Jolliffe said: "On the face of it this is good news, but our battle is far from over as official Government policy remains that incinerators produce 'clean' energy, which of course is nonsense."

**Stop the Incinerator Campaign
Update from David Wright, Chair KTVB
Steering Committee**

Over 5400 objections were sent to Wheelabrator during the recent consultation phase which closed on 12 December. This is a very significant number. The letters include heartfelt pleas from our school children, pages of forensically argued rebuttals and everything in between.

Hampshire County Council have told Wheelabrator that the proposal is in breach of their planning policies, and that the location is not appropriate. Test Valley Borough Council have rejected the adequacy of Wheelabrator's consultation in the strongest possible terms.

Our own professional team have provided a damning report on the adequacy of the consultation and the appropriateness of the proposal. A copy of the report, and the reports from TVBC, HCC and other local councils and organisations, can be found on our website at bintheincinerator.co.uk.

There is a long way to go. If you would like to help further in this campaign, please register on our website. This will allow us to send you updating emails and requests for help. **Due to data protection regulations if you do not do this, we will not be able to contact you.**

Although we hope that the strength of opposition to this project might make Wheelabrator think again, we are preparing for them to continue. We are developing our plans and strategy to continue the fight. Our professional planning experts are ready for the examination phase. We are already talking to our MPs about how best to continue the political pressure. The ball now is firmly in Wheelabrator's court. We await their next step.

David Wright
Chair KTVB Steering Committee

The LOVE run
Linking Our VillagEs



Sunday 9th February
Please save the date

Some people think that the incinerator proposal is bound to be withdrawn because there were so many objections. Others think that people who objected need do nothing more. They are wrong. And there are lots of people who are still blissfully ignorant of the size and scale of what is proposed. So we need to maintain and increase awareness in the lull before the formal planning application.

The LOVE run is an effort to do that. LOVE stands for Linking Our VillagEs. The villages being Longparish and Barton Stacey. It is a run not a race.

The idea is to run between the two villages (football pitch to football pitch). It is cross country and a bit over 6 miles (10K) on footpaths and quiet roads. It includes good viewpoints of the incinerator site. **The run will be in the morning of the Sunday before Valentine's Day which is 9 February.** You start at either end and run to the other. When you meet someone coming the other way greet them, high 5 or whatever. Be aware that the weather may be poor and wear appropriate clothing. Trail shoes are recommended.

There's great interest on social media already. We need marshals, cake makers, and cheering crowds as well as runners. Please help.

Entry is free but we hope you'll make a donation to Keep Test Valley Beautiful on the day. Children of 8 or over are welcome provided they are accompanied by an adult. Well-behaved dogs are also welcome but must be kept on a lead. Please contact me if you are able to help. The more the merrier. If you'd like to run please enter here <https://www.eventbrite.co.uk/e/the-love-run-tickets-89990204123>

Jeremy Barber Tel 01264 720459
email mrjeremybarber@gmail.com

BIN THE INCINERATOR

BIN THE INCINERATOR

HURSTBOURNE PRIORS

- 18 10.15am onwards - Ladies Coffee Morning at 28 Hurstbourne Priors
 23 10am to 12 noon - Big Breakfast and Pancake Race - Village Hall
 24 7.30pm - Vestry Meeting and Annual PCC Meeting - Village Hall

Andover Artisan Market
 Sunday 15th March 2020
 10am to 2pm - High Street

ST MARY BOURNE & WOODCOTT

- 6 2.30pm - Women's Fellowship - at *The Cottage*
 11 10.30am - *Coffee at The George* - The George Inn
 11 7.30pm - Parish Council Meeting - Village Centre Club Room
 13 2.15pm - Scramblers - St Peter's Church
 18 7.30pm - 'The Film' - *DOWNTON ABBEY* - Village Centre
 19 12.30pm - 'The Lunch' - Village Centre
 22 5.30pm - '*Lily & the Albatross*' - for ages 5+ - Village Centre
 25 6.30pm - Parish Council Planning Committee Meeting
 26 7pm - Joint **AGM** Village Shop & Village Centre - Club Room
Saturday mornings 10.30am to 12.30pm - **The Community Library** - Village Centre Club Room

Half Term Family Theatre
Tall Tree Theatre presents...
Lily & the Albatross
 A tale of wild weather, wild birds and
 wild ambitions for ages 5+
Saturday 22nd February - 5.30pm
 St Mary Bourne Village Centre
 Details on St Mary Bourne page 4

LONGPARISH

- 9 The Love Run - Longparish to Barton Stacey or vice versa
 10 7.30pm - Parish Council Meeting - Village Hall
 11 7.00pm - Tuesday Talk - Village Hall
 14 9.15am - Litter Picking - Village Hall
 14 10.00am to 12.00 noon - Coffee Shop - Village Hall
 17 7.15pm - Film Night - *Downton Abbey* - Village Hall
 25 7.00pm - Gardening Club - Village Hall
 28 12.00 noon - Lunch Club - Village Hall

If you have a photograph that
 could be used for the front
 cover of Hill & Valley, please
 send it to one of the editors
 listed below. Please send any
 contributions in portrait and jpg
 format if possible.

Front cover photograph: *Michael Widén*

Hurstbourne Priors Village Hall: Mrs Anne Yeaman, ☎ 01256 896432, e: hbpvillagehall@live.co.uk

Longparish Village Hall: Mrs Jacqui Healey, ☎ 07748 322533, e: villagehall@longparish.org.uk

Longparish Community Hall: During school open hours, Mrs Christine Leach ☎ 01264 720317

During school holidays and half terms ☎ 07799 643032

St Mary Bourne Village Centre: Miss Angela Cook, ☎ 01264 738158, e: smbvillagecentre@btinternet.com

Copy date for the March 2020 edition: Thursday 20th February 2020

Your contributions - letters, pictures, comments or articles are always welcome. Contact your parish editor by the copy date.

Printed by **The Andover Printing Company Ltd** ☎ 01264 334220 www.andoverprinting.co.uk © Hill & Valley Parish Magazine 2019

Parish Editors

Hurstb' Priors: Fenella Williams, Old Parsonage, H'b Pr,
 ☎ 01256 892081, e: fenella.williams@btopenworld.com

Longparish: Tom Bremridge, Bramblegate, Longparish ☎
 01264 720 540, e: hillandvalley@longparish.org.uk

St Mary Bourne & Woodcott: Pearl Pritchard, Downhams
 Cottage, Egbury, StMB, ☎ 07869 727 452, e:
 pearlpritchard@outlook.com

Editorial: The Revd Craig Marshall, The Vicarage, StMB, ☎
 01264 738 308, e: craig785@btinternet.com

Production: Tom Bremridge, Bramblegate, Longparish,
 ☎ 01264 720 540, e: hillandvalley@longparish.org.uk -
 Michael Widén, Batsford Hs, StMB, ☎ 01264 738 250,
 e: m.widen@btinternet.com

Advertising: Michael Widén, Batsford House, StMB,
 ☎ 01264 738 250, e: m.widen@btinternet.com

Websites

* Hill & Valley pages on-line

Hurstbourne Priors:  www.facebook.com/HurstbournePriors
 Parish Council: www.hurstbournepriors-pc.org.uk *

Longparish:
 Parish Council: www.longparish.org.uk *

St Mary Bourne:
 Parish Council: www.stmarybourne-pc.gov.uk *
 Village Centre: www.stmarybourne.co.uk

Village Scrapbook: Sue Dixon - e: suedixon2005@hotmail.co.uk

Stoke Village Fund: <http://www.svf.btck.co.uk>

 Bourne Valley Signpost:
<https://www.facebook.com/groups/BVSMember>

The Bright Waters Benefice: www.brightwatersbenefice.com