

Issue No. 259

# *Hill & Valley*

THE PARISH MAGAZINE OF HURSTBOURNE PRIORS, LONGPARISH, ST MARY BOURNE & WOODCOTT

50p

June 2022

The Queen's Platinum Jubilee  
2<sup>nd</sup> to 5<sup>th</sup> June 2022



Dear Friends,

This month we shall celebrate the Platinum Jubilee of HM Queen Elizabeth II. The Queen has ruled for longer than any other Monarch in British history, born in 1926, she is 96 years old, and for 70 of those years she has served our nation faithfully. The special bank holiday from 2<sup>nd</sup> to 5<sup>th</sup> June this year will perhaps be the nation's biggest ever thank you party!

Loved in these islands and throughout the commonwealth and beyond, the Queen's commitment of service has been magnificently fulfilled. Over these seventy years she has shown and modelled resilience, strength in difficult times, especially these last few years she has been a constant stabilizing factor for us all. I believe that during her tenure, she has seen 14 prime ministers and 7 Archbishops come and go. She has been an inspiration to all of us, her sense of duty has inspired many to become key workers and volunteers and to serve their country.

As Supreme Governor of the Church of England and also the head of state, one of the Queen's titles is Defender of the Faith. In the sovereign's annual Christmas Day message, the Queen has constantly talked about her own faith in Jesus Christ, and the values and virtues she lives by. In the year 2000 she said Christ's life and teaching *'provide a framework in which I try to lead my life'*, in 2014 she said her faith was *'the anchor in my life'*, and 2020 *'the teachings of Christ have served as my inner light, as has the sense of purpose we can find in coming together to worship'*.

The teachings of Christ, as he said himself, can be summed up in two Old Testament commandments, love God and love your neighbour as yourself. Jesus explicitly taught that we must treat other people as we would like to be treated and not to judge others; even more he said love your enemies and pray for them. His teachings profoundly impact our attitudes to the 'other' in such a way that our broken world today would benefit so much from the healing balm of the Gospel of Jesus Christ that Her Majesty and many others subscribe to.

We continue to pray now as always for our Queen, for her work and for her needs.

Very best wishes

Revd David  
*The Reverend David Roche*  
*Area Dean and Priest in charge*



Thursday 2<sup>nd</sup>

- Trooping the Colour
- Platinum Jubilee Beacons

Friday 3<sup>rd</sup>

- Service of Thanksgiving

Saturday 4<sup>th</sup>

- The Derby at Epsom Downs
- Platinum Party at the Palace

Sunday 5<sup>th</sup>

- The Big Jubilee Lunch
- The Platinum Jubilee Pageant

## Services in the Parish Churches

### June 2022

All Zoom details are available from the Church wardens or Dodie Marsden.

#### Sunday 5<sup>th</sup> June - Pentecost - Platinum Jubilee

St Andrew's, Hurstbourne Priors	5.00pm	<i>Jubilee Benefice Evensong</i>
St Nicholas', Longparish	9.00am	<i>Jubilee Service</i>
St Peter's, St Mary Bourne	10.30am	<i>Jubilee Service</i>
St James', Woodcott	No service	

**Zoom service at 10.30am**

#### Wednesday 8<sup>th</sup> June

St Peter's, St Mary Bourne	9.30am	<i>Midweek Communion</i>
----------------------------	--------	--------------------------

#### Sunday 12<sup>th</sup> June - Trinity Sunday

St Andrew's, Hurstbourne Priors	10.30am	<i>Holy Communion</i>
St Nicholas', Longparish	10.30am	<i>Holy Communion</i>
St Peter's, St Mary Bourne	9.00am	<i>Morning Praise</i>
St James', Woodcott	9.00am	<i>Holy Communion</i>

**Home Zoom service at 10.30am**

All Hallows, Whitchurch	3.30pm	<i>Afternoon refreshments</i>
<i>followed by Deanery Songs of Praise</i>	5.00pm	<i>with Bishop Debbie (Soton)</i>

#### Sunday 19<sup>th</sup> June - Trinity 1

St Andrew's, Hurstbourne Priors	10.30am	<i>Morning Praise</i>
St Nicholas', Longparish	9.00am	<i>Morning Praise</i>
St Peter's, St Mary Bourne	9.00am	<i>Holy Communion</i>
St James', Woodcott	9.00am	<i>Matins</i>

**Home Zoom service at 10.30am**

Millennium Field, Whitchurch	4.00pm	<i>Forest Church (bring your wellies, mug and plate!)</i>
------------------------------	--------	---

#### Sunday 26<sup>th</sup> June - Trinity 2

St Andrew's, Hurstbourne Priors	4.00pm	<i>Family Worship</i>
St Nicholas', Longparish	10.30am	<i>Holy Communion</i>
St Peter's, St Mary Bourne	10.30am	<i>Communion Praise</i>
	6.00pm	<i>Evensong</i>

St James', Woodcott No service

**Home Zoom service at 10.30am**



For all enquiries about Baptisms, Weddings, Funerals in any of the parish churches, please contact the Church Office Administrator:

☎ 01256 893573

[parishadmin@ahwhitchurch.org.uk](mailto:parishadmin@ahwhitchurch.org.uk)

Rev David Roche:

[revd.davidroche@hotmail.com](mailto:revd.davidroche@hotmail.com)

Rev Helen O'Sullivan:

[revhelenosullivan18@gmail.com](mailto:revhelenosullivan18@gmail.com)

Rev Canon Dodie Marsden:

[dodie.marsden@gmail.com](mailto:dodie.marsden@gmail.com)

☎ 01264 738211

- For details of **Roman Catholic Services** in Whitchurch or Andover

☎ 01264 352829

- **Methodist Minister** for our parishes:

The Revd Rachel Borgars, 11 Lapwing Rise, Whitchurch, RG28 7SU ☎ 01256 895878 or [rachel.borgars@methodist.org.uk](mailto:rachel.borgars@methodist.org.uk)

#### From the Church Registers

##### Baptisms

*"Shine as a light in the world to the glory of God the Father."*

We celebrate the baptism of

**Sunday Ralph**, daughter of Sky and Aaron  
**Benjamin Wilson**, son of Emma and Jack  
**Margo Makgill**, daughter of Ed and Rachel  
**Matilda Pritchard**, daughter of Bekki and Josh  
**Miles Ryan**, son of Emma and Liam  
**George and Freddie Parker**, sons of Archie and Annabelle

##### Weddings

*"Marriage is a gift of God in creation ..."*

Our congratulations go to

**Saffron and Cameron Butterworth**  
 married in St Nicholas on 14<sup>th</sup> May

**Helen and Dan Sheerman**  
 married in St Peter's on 21<sup>st</sup> May

##### Funerals

*"Into God's loving care we commit you ..."*

We offer our deepest sympathy to the families and friends of

**June Willis**, whose funeral took place in St Peter's

**Anna Bye**, whose funeral was held in St Andrew's



Serving the local community for over 15 years

## Complete Services

Plumbing & Heating Engineer

OFTEC registered & Grant approved

24 hour call-out service

Registered  
Oil Heating  
Business



Contact 07990 897372

info@complete-h2o.co.uk

www.complete-h2o.co.uk

Full body massage

Back, neck & shoulders  
massage

Scalp, neck & shoulders  
massage

Back scrubs

Facials



Deep relaxation..

Holistic Swedish Massage &  
Facial Treatments

[www.rebalancemassage.org](http://www.rebalancemassage.org)

Contact Rachel

07443 226813

[rachel@rebalancemassage.org](mailto:rachel@rebalancemassage.org)

Book online

Apple Tree Cottage, Forton, Andover SP11 6NU



## RAMPTON ELECTRICAL CONTRACTORS

your local professional electrician covering  
all areas of Wiltshire & Hampshire

All domestic & commercial electrical  
works undertaken - Bespoke Lighting Specialist

**01980 734004**

[Michael@Ramptonelectrical.co.uk](mailto:Michael@Ramptonelectrical.co.uk)

## P C BUTLER BRICKWORK

General and Traditional Building  
Roofing, Maintenance & Repairs,  
Painting & Decorating

*No job too small*

**01256 781830 or 07833 586250**

[paulbutler3@hotmail.co.uk](mailto:paulbutler3@hotmail.co.uk)



We can help you meet all your pet and  
equine healthcare needs, with professional  
and caring staff who can treat your animal  
at a time that suits you. Our vets offer an  
emergency service giving you 24 hour  
reassurance.

*... we're here to listen*

**24 hour phonenumber: 01635 254544**

### OUR SURGERIES:

Burlins Surgery, Burlins,  
East Woodhay, Newbury,  
Berkshire, RG20 0NU.

Foxhold House Surgery,  
Crookham Common, Thatcham,  
Berkshire, RG19 8EL.



THE  
**COACHHOUSE**  
VETERINARY SURGEONS

[www.coachhousevets.com](http://www.coachhousevets.com)

## Robert Allnutt Building & Garden Maintenance

Based in Longparish available for indoor  
and outdoor projects or maintenance  
including carpentry and fencing.

See my facebook page  
for information and photos

**Mobile 0773 3212 809**



**MOSAÏQUE**  
EASTFIELD HOUSE

BOOK ONLINE

[www.mosaicquebeauty.com](http://www.mosaicquebeauty.com)



Relax in beautiful Longparish!

### Facials

organic & specialist advanced  
vegan skincare.

### Waxing

Mooreys Masters & Lycon  
premium waxes qualified salon

### Lashes & Eyebrows

including Tinting, Lash Lift  
& Brow Lift

### Manicure & Pedicure

### Gel Polish

### Massage & Hot Stones

### The Dorn Method

gentle back & joint pain  
relief.

### Mineral Makeup

### Colour & Style Analysis

Eastfield House,  
Forton, Longparish SP11 6NN

T: 01264 720 797

M: 07785 268 186

E: [bp@mosaiquebeauty.com](mailto:bp@mosaiquebeauty.com)

W: [www.mosaicquebeauty.com](http://www.mosaicquebeauty.com)



## WEATHER - APRIL 2022

Total rainfall for month	25mm	1.00in
It rained on	3 days	
Rainfall same month last year	26mm	1.02in
Total for 2022	230mm	9.05in
Total for 2021	291mm	11.45in
Max temp (on 16 <sup>th</sup> )	25C	77F
Min temp (on 10 <sup>th</sup> )	-2C	28F

Another "drought" month (more than 14 consecutive days without rainfall). This April was as dry as April 2021, but not as frosty. Where have all the April showers gone ?

*John Smail*

## LADIES COFFEE MORNING

Our June coffee morning will be held by Katherine McCullough on Thursday, 9th from 10.15 am - 12 noon at No. 46 Hurstbourne Priors (tel. 07748 598890). All ages welcome!

If you would like to host a coffee morning in the future, please contact Susie Sorby  
Tel 01256 892665 or Email: [sbsorby@hotmail.com](mailto:sbsorby@hotmail.com)

*Susie Sorby*



## WORD OF THE MONTH



Again I started my search with JU so JUst guess what I have come up with for June:

The less used JUBILATION, to JUBILATE, and

finally JUBILIOUS which will be foremost in all our activities over the next month.

*Barbara Carrodus*

BENEFICE EVENSONG - 5<sup>th</sup> JUNE AT 5PM

To wind up our Jubilee celebrations, there will be a Benefice Evensong at St Andrews at 5pm on Sunday, 5<sup>th</sup> June, followed refreshments at The Barn House, Hurstbourne Priors by kind permission of Ann and Crispin Orr. All are welcome.

## PLATINUM JUBILEE CELEBRATIONS



## Thursday, 2 June at 2.30pm

All Hurstbourne Priors Villagers are invited to our Platinum Jubilee Celebration on the Recreation Ground with fun for everyone:

## Single Wicket Cricket Competition – for all ages.

If you would like to enter please email:

[fenella.williams@btopenworld.com](mailto:fenella.williams@btopenworld.com) You don't need to be in a team - just let me know if you would like to take part. If you don't play cricket, then come and enjoy an afternoon on our lovely Recreation Ground and cheer on your favourite competitor.

**Crown Competition** – everyone (0 – 99) is invited to make and wear a suitably regal crown.

**Fancy Dress** competition for the under 10s – Come dressed up as a King or Queen.

## A Royal Tea fit for a Queen at the Pavilion at 4.30pm

So that we can plan catering, please email [fenella.williams@btopenworld.com](mailto:fenella.williams@btopenworld.com) or [clareread@aol.com](mailto:clareread@aol.com)

If you would like to help with the tea (sandwiches and cakes), please contact Fenella and keep a look out for more information via the Village email in May.

*Fenella Williams and Clare Read*



## SATURDAY NIGHT AT THE MOVIES

## Hurstbourne Priors Autumn Extravaganza

4 Course Dinner with fund-raising raffle on behalf of St Andrew's Church, Hurstbourne Priors

With Live Entertainment featuring Songs and music from the cinema and musicals over the years

Saturday 10<sup>th</sup> September 2022

7:00pm Drinks and Canapes at The Barn House, 50 Hurstbourne Priors and afterwards in the Village Hall

£40 per head – Dress theatrically

[midsummercelebrationhbp@gmail.com](mailto:midsummercelebrationhbp@gmail.com)



## WHITCHURCH SILK MILL



**Fifties Fete, Friday 3 June, 12–4pm-** Take a step back to the 1950s at the Silk Mill's Fifties Fete as we celebrate the Queen's Platinum Jubilee. We're offering free entry to this community event at which there will be fun for all, with live music, traditional fete games, duck races, a bake-off, and tree planting. Historical interpreters Pedlars and Petticoats will be bringing history to life, performing in character and entertaining us throughout the afternoon.

**'The Elizabeth' Silk** - To mark the occasion of the Queen's Platinum Jubilee the Mill has named its latest silk 'The Elizabeth'. Our skilled weavers have used 100% spun silk to give a soft and luxurious feel and the weave is a timeless pattern in silver, royal blue and wine, inspired by our extensive archive. This is a limited edition silk and has been made into a very small number of scarves and brooches which will make extra special gifts or, of course, a special treat for yourself. All proceeds from the sale of the products will support the living weaving heritage at the Mill.

**Contact:** [info@whitchurchsilkmill.org.uk](mailto:info@whitchurchsilkmill.org.uk) – 01256 892065 – [www.whitchurchsilkmill.org.uk](http://www.whitchurchsilkmill.org.uk)

## NEWS FROM TESTBOURNE COMMUNITY SCHOOL

The arrival of Spring marks the return of our family of ducks, who have taken up residence in our Jubilee Garden. We have seen 8 ducklings waddling about with their mother duck, which is always a welcome sight despite the noise of their chatter! Our Design and Technology teacher, Mr Ralls, has started to build a duck house for them, to keep them protected and cosy. We, and especially the ducklings, anticipate the finished product!

At the time of writing, we have just held our Duke of Edinburgh Award presentation evening, which saw the Mayor of Whitchurch – Cllr. Tracy Woodruff – congratulate and present certificates to 26 students who had achieved their DofE Bronze Award. Each student should have pride in their efforts and as such, we would like to congratulate every one of them here in this article. Well done! We hope to see you go onto gaining your Silver and Gold Awards in the future. We would also like to give our appreciation to our Duke of Edinburgh Award lead teacher, Mrs Nottingham, who continues to show her dedication and commitment to helping our students work towards their DofE achievements, along with our devoted volunteers. Thank you all.

2022 marks the return of our Food and Preparation extra-curricular activity – 'The Great Testbourne Bake-Off!' So far, our student bakers have had the challenge to bake sausage rolls and, more recently, show off their bread making! On the panel of judges sit volunteers from

Whitchurch's Silk Mill, Kudos Coffee, Oakley Hall and the Greyhound. Thank you all who have given up their free time to be a part of TCS's Bake-off! We continue to be impressed with the technical baking skills that our students display each week. We cannot wait for the savoury tart round!

Finally, we are now approaching exams season for our Year 11 students, with the first of the whole-cohort exams scheduled from mid-May. The year group have been incredibly diligent in their revision and efforts in the run-up to the exams, and we dearly hope to see their hard work pay off in the summer. All of us at TCS would like to wish our Year 11s the very best of luck in the exams, and our best wishes for whatever their futures hold next.

*Testbourne Community School*

[www.testbourne.school](http://www.testbourne.school) [admin@testbourne.school](mailto:admin@testbourne.school)

## ANDOVER TREES UNITED – TIMBERSHARE



**Calling all woodcrafting novices who enjoy working outdoors**

Award-winning environmental charity, Andover Trees United (ATU) are teaming up with accomplished wood-workers and skilled carpenters to lead a series of funded workshops

for their 'Timbershare' woodland workshops, in June and July 2022.

Funded by the National Lottery and IKEA, participants from the local community will use "leftover" Larch and Cedar from Andover Trees timber-frame cabin project and Ash from their 'One Ash' project which taught school children about the journey of wood from tree to finished 'product'.

According to the [Wood Recyclers Association](http://www.woodrecyclers.org.uk) it is estimated that at least 600,000 tonnes of UK waste wood is unprocessed and is at risk of being landfilled annually and wood rotting in landfill creates methane which contributes to global warming. So rather than waste our wood we use it.

We aim to inspire the next generation of foresters, carpenters and wood-workers as well as enabling a restful, creative, outdoor natural woodland environment.

The first series of Timbershare events will take place at Harmony Woods, Andover (SP11 6XU) from 10am to 3pm on the 4, 11, 18 and 25 June (all Saturdays).

On Sunday 26 June there is a Pole Lathe demonstration and workshop.

Details are on our website [www.andovertrees.org.uk](http://www.andovertrees.org.uk) Please register your interest by emailing: [alex.walker@andovertrees.org.uk](mailto:alex.walker@andovertrees.org.uk) or [serena.read@andovertrees.org.uk](mailto:serena.read@andovertrees.org.uk)



## ANDOVER FOODBANK

**Foodbank Fundraiser** - We are partnering with the Muddy Runners to host this year's Abbotts Ann Trail Run on 10th July 2022. We would love to see you there!! There is a 10k, 5k, and 2k Fun Run to choose from with medals for all participants. For more information and to book your place at what we hope will be a really fun family event please visit

[www.muddyrunners.org.uk/abbotts-ann-trail-run](http://www.muddyrunners.org.uk/abbotts-ann-trail-run).

If you do not wish to participate but would be happy to help on the day – we are looking for volunteers to marshal and support the event. Please contact the Andover foodbank: [office@andoverfoodbank.org.uk](mailto:office@andoverfoodbank.org.uk)

The Andover foodbank would like to thank everyone who has donated to us recently. We are, as always, incredibly grateful.

In addition to the usual food and non-food items, we also have very high demand for food that doesn't require cooking (but can include things that need hot water) for those living in insecure accommodation including:

- Cereal bars
- Mug shots / pot noodles
- Cheese biscuits (eg Ritz, Cheddars, things that can be eaten on their own)
- Cup a Soup
- Small tinned ham/chicken
- Peanut butter / marmite / meat paste

Thank you.

Jenny Lelean

[www.andoverfoodbank.org.uk](http://www.andoverfoodbank.org.uk)

## MAY FAIR - 2<sup>nd</sup> MAY 2022



After a 3 year hiatus due to the pandemic, Hurstbourne Priors May Fair came back with a bang on Monday 2<sup>nd</sup> May. Record crowds received a warm welcome from our amazing villagers. It was fabulous to see families enjoying a return to some normality; thank you to all our visitors for spending their afternoon with us and helping to create such a wonderful atmosphere.

A huge thank you to all our villagers and friends for their kind donations of skills, time and saleable goods. It was lovely to see all generations getting involved - Josephine Hutchinson celebrated her retirement from work by smashing her previous record for Preserves sales by a considerable margin (superbly supported by Denise Bradley) whilst our youngest stallholder Martha Stanes (age 11) took the initiative to run her own home-made lemonade stall, which was a sell-out success! Thanks to them and all the other stall holders and helpers, many who achieved their highest sales ever.

With such a busy fair this year, the biggest thanks of all to our tremendous operations team. No glory of record stall sales, but the fair simply cannot happen without them. From getting tables, tents, signage and electrics in the right place at the right time, ensuring bins are emptied and facilities kept clean, to the smooth running of car park and traffic flow, the entire team worked their socks off throughout the entire weekend. THANK YOU!



The takings from the fair were up more than 25% on our last fair in 2019 - these fantastic results were celebrated at a Village meeting on May 19th, with proceeds going to support our Village amenities – the Village Hall, St Andrew's Church and the Recreation Ground.

A few days to recover, before asking "can we do it all again in 2023?" to which there was a resounding "Yes!" So please save the date – Monday, 1<sup>st</sup> May 2023!

Kim French

On behalf of the May Fair Team



Photo: Tamara Huddleston

## THE LEMONADE STALL

I decided to make lemonade for the May Fair to help raise money. The process was really fun and my family helped do bits of it. We used lemons, fizzy water and sugar, that was all. We made 20 litres in all and we sold it all! It was amazing how many people bought some, especially as it was not a very sunny day.

I loved selling it and am grateful to everyone who helped, from my family at the making stage, to everyone buying it!

Martha Stanes



# G & R Cousins

## BUILDING SERVICES

TILING • CARPENTRY • BRICKWORK

### EXTENSIONS • RENOVATIONS



PAVING • PLASTERING • WINDOWS

### GARAGE CONVERSIONS • NEW BUILDS KITCHENS • BATHROOMS • PLUMBING • ELECTRICAL

- Established over 10 years -  
• FULLY INSURED •

For a FREE estimate call  
**01264 860115**  
or Mobile: 07831 342599



**Ryan Dickinson**  
Contract Services Ltd



### HAVE A HAPPY BOILER

ALL ROUND PROTECTION FROM  
**£16** A MONTH

Leave your central heating in our hands. No more expensive repair bills with parts and labour included in our cover. We provide yearly contracts for gas and oil boilers. Visit our website for more details.

### Monthly Boiler Service Contracts

- ✓ Have a happy boiler with all round protection
- ✓ One off annual fee or easy monthly payments
- ✓ An engineer on site within 24 hours
- ✓ Parts and labour included
- ✓ No expensive repair bills
- ✓ Annual boiler service
- ✓ Total peace of mind

Showroom Open  
Mon – Fri: 9am – 5pm

For more details  
contact us by  
telephoning  
**01256 895216** or  
visiting our  
showroom at  
**No7 London Street  
Whitchurch,  
Hampshire  
RG28 7LH**



Check out our website  
[www.ryandickinsonplumbing.co.uk](http://www.ryandickinsonplumbing.co.uk)



## LOCAL BUILDER SEMI-RETIRED

### Small jobs around your Home

I have been in the building business (formerly Amport Construction Ltd) for over 40 years. Do you have jobs around your house that need doing?

Room Alterations • Garage Conversions • Plastering • Tiling  
Brickwork • Rendering • Carpentry • Garden Walls and much more

No job too small. References available  
Please contact me for a free quotation:

**Ian Gaitskell**

Tel: 01264 710942 Mobile: 07787 530991

Email: [amportconstruction@gmail.com](mailto:amportconstruction@gmail.com) Web: [www.amportconstruction.co.uk](http://www.amportconstruction.co.uk)

Abbots Ann based

# G G

## GOLD & GREY

Elegant English Interiors

Interior Design  
Upholstery  
Curtains & Blinds  
Fabrics & Wallpaper

Info@GoldAndGrey.UK

Tel: 07795 247 142

WWW.GoldAndGrey.UK



## Bourne Rose Beauty Sky Cousins

We offer a professional, fully qualified and dedicated client service in a full range of beauty treatments.

- Nails Waxing • Lashes & Brows • Facials
- Fake Bake Spray Tanning • Fake Bake Body Polish

Call us to see what we can offer you  
**07786931639**



**Fake Bake®**





Photo: Tamara Hudleston



Photo: Tamara Hudleston



Photo: Tamara Hudleston



Photo: Tamara Hudleston



Photo: Tamara Hudleston



Photo: Emily Williams



Photo: Tamara Hudleston



Photo: Emily Williams



Photo: Emily Williams



Photo: Tamara Hudleston



Photo: Emily Williams

## THE MAY FAIR 2022





**T C SCOTT**  
ST MARY BOURNE  
GARAGE LTD

**MOT** Test Station

Repairs & Servicing of all  
makes of vehicle.

Diagnostics

Welding to MOT standard

**Phone (01264) 738606**

## PERFECT PADDOCKS

Complete Maintenance  
Service incl Large Lawns

• Water Pipes and Cables  
installed • Land Drainage  
Diggers and Dumpers 1-20 t

Fully Licensed Waste Carrier  
Other services available

Just ask David & Suzanne  
Egbury Road, St Mary Bourne

**07759 607633**

dspagricontracting@gmail.com



# COLLARD

**DEMOLISH | DISPOSE | RECYCLE**

Having a house clearance or work done?



**Skip the tip and hire a skip!**

Book your skip hire online with  
friendly next day service!

**www.rcollard.com**

**01264 720 257**

# ETHERINGTON CONTRACTING LTD



**01256 893150 / 07901 771080**  
**www.gecontracting.co.uk**

**LANDSCAPING • GROUNDWORK • PLANT HIRE**

## How to contact your Member of Parliament Kit Malthouse

@ kit.malthouse.mp@parliament.uk

01264 401401

Or write to me at my constituency office:

✉ 2 Church Close, Andover, SP10 1DP

*I hold regular surgeries  
for all constituents in  
North West Hampshire*



**we show you the way**

It can be difficult to be confident about what your financial future looks like. Kingsley Financial offers different options to help you find your way:

- 1 Financial Planning Service: a detailed review of where you are & the plan to follow.
- 2 Financial Health Check: figure out what retirement will look like
- 3 Financial Advice Transaction: put in place an arrangement to meet a need
- 4 Financial Ideas Discussion: find out what the jargon really means to you

## CHARTERED FINANCIAL ADVICE

**impartial, personal, independent**



www.kingsleyfinancial.co.uk

enquiries@kingsleyfinancial.co.uk

01256 896203



**Peter A Sudlow**  
Chartered Wealth Manager  
CFP™ Dip PFS Chartered MCSI



**Eamon Keelan**  
Director & Chartered Financial Planner  
APFS CFP™ Chartered MCSI



**SOLLA**  
Society of Life  
Life Insurance  
ASSOCIATE



**The Personal  
Finance Society**

Kingsley Financial Management Ltd is authorised and regulated by the Financial Conduct Authority



## The Lunch

Our next Village Lunch is on **Wednesday 15<sup>th</sup> June** at St Mary Bourne Village Centre, serving at 12.30pm as usual. All are welcome, no need to book, and if you need a lift this month, please phone Richard Anning on the Tuesday before on ☎ 01264 738833.



*The Community Library - Club Room*  
*Saturday mornings between 10.30 and 12.30*

### Village Shop 100 Club

**A Big Thank-You to All who support the 100 Club!**

**May 2022 - 1☺☺ Club Draw:**

**£50** - D & J Upton    **£20** - C & J Orange  
**£20** - P & C St Quintin    **£10** - M Liversedge



### Coffee at The George Inn

All ages are welcome, from all the villages, to a social coffee morning at

**The George Inn St Mary Bourne on Tuesday 14<sup>th</sup> June at 10.30am**

£2.50 for coffee and biscuits - For more information contact Win Coventry - ☎ 01264 738 199.

## THE ST MARY BOURNE & DISTRICT FLOWER SHOW & FÊTE

WILL TAKE PLACE ON

**SATURDAY 23<sup>RD</sup> JULY 2022**

Plans are well underway for the 75<sup>th</sup> anniversary year and to celebrate this milestone anniversary we are throwing an **after-show party** - details TBC

Class details available via our website ~ deadline for entering 21<sup>st</sup> July 2022 at Midnight

[www.stmarybourne.org/flower-show-and-fete](http://www.stmarybourne.org/flower-show-and-fete)

Paper copies are available via the village shop ~ **Late entries are not accepted** ~

The dog show, stalls and traditional games will be back - there's still time to take a stand or volunteer to help. All support, contributions and help are very much appreciated! Please contact

[flowershow@stmarybourne.org](mailto:flowershow@stmarybourne.org)

Finally, if you are able to bake a cake, donate some plants to the plant stall, save your unwanted books and bric a brac or donate a bottle for the Tombola, we would be most grateful.

## MUSIC FOR A SUMMER EVENING



IN AID OF ST JAMES', WOODCOTT

**SATURDAY 25<sup>TH</sup> JUNE 2022**

7PM AT ST JAMES' (RG28 7PY)

WITH MEMBERS OF THE CECILIA CONSORT  
SINGING MUSIC BY:

PARRY - MENDELSSOHN - HAWES - CHILCOTT -  
WHITACRE - TAVERNER - HOLST

ACCOMPANIED BY STEVE BOWEY

TICKETS: £15 (TO INCLUDE A GLASS OF WINE)  
AVAILABLE ON THE DOOR OR RESERVE IN  
ADVANCE - MARIANA PEASE -

[MARIANA@UPPERWOODCOTT.CO.UK](mailto:MARIANA@UPPERWOODCOTT.CO.UK)

**The Big Breakfast  
is back!**

**Fathers Day**  
**Sunday 19 June**  
**9.00 to 12.00**

St Mary Bourne Village Hall  
Just turn up, everyone welcome!  
Proceeds to go to The Boundary  
Shop and Café Extension

# P.J.ROPER

## Traditional Builders

Traditional Building & Period Property Specialists

**CONTACT:**

Office - 01256 892993

Mobile: 07770 368176

kathleenroper@btinternet.com

## The Newly Extended Barton Stacey Stores

### Opening April

80% more produce, lots of chilled  
& frozen foods, 7-day Post Office

**www.bartonstaceystores.co.uk**

The Street, Barton Stacey, SO21 3RL – just off the A303

## BELVEDERE TRAVEL



**Catered gulet holidays in Turkey**

**www.belvederetravel.com**

**email info@janeblount.co.uk**

**01264 738533 and 07884003082**

## BOURNE Again Feet

Hilary Steeden MGFHP MAFHP

Foot Health Practitioner

Tel: 01264 738 554

Mob. 07787 703 900



. Problem Nails . Verrucas

. Corns . Cracked Heels

. Hard Skin . Fungal Infections

## THE SNAPPY DRESSER

- Stoke Charity -

**YOUR LOCAL NEW AND PRE-LOVED  
WOMEN'S CLOTHES SHOP**

Open Tuesday and Wednesday 9.30 - 1.00

**www.thesnappydresser.co.uk**

**07973 920525 07831 131331**

## WEST JOINERY

• **Bespoke doors**

• **Windows**

• **Kitchens**

• **Wardrobes**

• **Bookcases**

*For all your  
joinery needs*

**07717 570748**

Julian@uswests.co.uk

## NETHAUS

AV • LIGHTING • CONTROL

- Home automation & control
- Television installation
- Wi-Fi & data networking
- Sonos & Hi-Fi
- Bespoke cinema rooms
- CCTV & security
- Lighting control

**0800 0843070**

**BREACH FARM  
WOODLAND BURIAL GROUND  
ST MARY BOURNE, SP11 6DQ**

A beautiful woodland burial ground  
overlooking the Bourne Valley

Single, Double and Ashes plots available.  
Area for pets.

For further information/request a brochure:-  
Mobile: 07789 888399

Email: lisa@breachfarmwoodlandburialground.co.uk

Www.breachfarmwoodlandburialground.co.uk



## Whitchurch Wills

**FREE INITIAL  
CONSULTATION**

**"FRIENDLY, ACCESSIBLE  
AND QUALITY SERVICE"**

**YOUR LOCAL WILL WRITER FROM WHITCHURCH**

- Will Writing • Review of existing Wills • Lasting Power of Attorney
- Estate Planning • Trusts • Probate Services

Clare Datta, BA(Hons) MSWW

T: 01256 896336 M: 07810 455581

E: claredatta@whitchurchwills.co.uk W: www.whitchurchwills.co.uk





# THE WATERMILL THEATRE



After the success of outdoor touring with 'The Hound of the Baskervilles' last summer, The Watermill Theatre is now going on tour again and St Mary Bourne Village Centre is proud to announce an open-air performance of Danielle Pearson's exciting new play

## Camp Albion

on the Recreation Ground in St Mary Bourne  
**Tuesday 28<sup>th</sup> June 2022 at 7pm**

*'I went to the woods because I wished to live deliberately...'*

Newbury, 1996. Nine miles of ancient woodland under threat, and the local community bitterly divided over the proposed route of the new bypass. In a time before smartphones, Twitter, Greta Thunberg and Extinction Rebellion, the 'Third Battle of Newbury' was one of the definitive environmental campaigns of the 1990s. A new play with music, Camp Albion explores the heroism, humour and heated debate of this extraordinary moment of the town's history.

**ALL TICKETS £5.00 in advance and £7.50 at the door.** Book your tickets [smbvillagecentre@btinternet.com](mailto:smbvillagecentre@btinternet.com) or by phone 01264 738250.

*This production contains strong language*

**Gates will open at 6pm. This performance takes place outside and will go ahead whatever the weather.**

**No seating or bar will be provided so bring your own picnic, chairs, blankets and refreshments.**

**Running time:** 1 hour 30 minutes, including interval

**Age Guidance:** 8+

**Social Distancing and Safety Measures:** All current government guidelines apply.

## UNWANTED CHINA?

**Calling for** all unwanted china - plates, saucers, cups, bowls, cracked, crazed, chipped or other!! We're collecting again for the Plate Smashing Stall at the Flower Show and Fête on 23rd July and would welcome any sort of china you no longer want.

Do please leave any donations on our doorstep at Bourne House, StMB or we will happily pick them up from you if it's easier - just call on 738551

With many thanks, The Redferns



## 'The Film' at St Mary Bourne Village Centre



**R | 1 h 35 min**

In 1961, 60-year-old Kempton Bunton stole Goya's portrait of the Duke of Wellington from the National Gallery in London. He sent ransom notes saying that he would return the painting on condition that the government invested more in care for the elderly. What happened next became the stuff of legend. An uplifting true story about a good man who set out to change the world and managed to save his marriage.

**Tuesday 14<sup>th</sup> June - 7.30pm**

**Hall and Licensed Bar open from 7pm**

Tickets **£5** in advance or **£6** at the door

Please reserve tickets in advance by email

[smbvillagecentre@btinternet.com](mailto:smbvillagecentre@btinternet.com)

[www.stmarybourne.co.uk](http://www.stmarybourne.co.uk)

**Next Film: 20<sup>th</sup> September**

## Andover Trees United

Local award-winning environmental, conservation, arts and wellbeing charity, invites you to join in these creative, harmonious and joyous events in nature

**"Voices In Harmony"** - A celebration of Andover's chalk streams and the winterbournes of Appleshaw, Vernham Dean/Hurstbourne Tarrant and the Anton Valley through a series of collaborative songs and strolls by the rivers led by Paul Sartin and James Aldridge. Two choral performances for all ages, will conclude on 16<sup>th</sup> July 2022 in Harmony Woods, Andover.

**"Timbershare"** - All wood crafting novices who enjoy working outdoors, making useful wood items

A series of "Woodland-Woodcraft Workshops" guided by professional wood-crafters using quality larch and birch timber remaining from our eco-cabin in the woods build. Waste not want not.

**To sign up or find out more info, contact:**

[serena.read@andovertrees.org.uk](mailto:serena.read@andovertrees.org.uk)

or visit [www.andovertrees.org.uk/events-calendar](http://www.andovertrees.org.uk/events-calendar) for all dates, times & places





### SHOTGUN CARTRIDGES

- Rio
- Gamebore
- Clay Pigeons
- Traps

### FIREWOOD

- Seasoned Logs
- Free delivery 10 miles of RG28 7QA

Danegrove Trading, Lower Woodcott Farm, RG28 7QA

**Tel: 01635 250518**

Email: [pamela.nicholson@danegrove.com](mailto:pamela.nicholson@danegrove.com)



The Oak Tree  
Nursery School

Rural nursery in Whitchurch for  
children 3 m to 5 yrs, including:

- Forest school
- French lessons
- Healthy home-cooking
- Graduate-led curriculum

[www.theoaktreenursery.com](http://www.theoaktreenursery.com)

**Tel: 01256 895577**

## *Doug Hopkins ~ Joinery ~*

Purpose made joinery and  
cabinet making to your  
specifications

Tel: 01264 736 705  
(Stoke)

Mob: 07857 692 445



## Jason Cousins Hair Salon

Come and visit our award  
winning Salon for a free  
consultation and excellent  
customer service

10c Colenzo Drive

Andover Hampshire SP10 1JS

**01264 356011**



**HOME ELECTRIC SOLUTIONS**

Professional Domestic Electrician

Reliable Professional Affordable

### For all your electrical needs

From plug sockets and light fittings to complete rewires  
and everything in between

No job is too big or too small so please get in touch.

tel: 07816900083

email: [info@homeelectricsolutions.co.uk](mailto:info@homeelectricsolutions.co.uk)

[www.homeelectricsolutions.co.uk](http://www.homeelectricsolutions.co.uk)

Trust  
in Godwins to  
deliver

**GODWINS**  
SOLICITORS LLP

12 St Thomas Street, Winchester, Hampshire SO23 9HF

01962 841484 | [info@godwins-law.co.uk](mailto:info@godwins-law.co.uk)

[godwins-law.co.uk](http://godwins-law.co.uk)



Yew Cottage B&B  
Longparish, SP11 6QE

01264 720325 | [yewcottage-longparish.com](http://yewcottage-longparish.com)



## Annual Parish Assembly 2022

### Chairman's Report

Before getting to the work of the parish council I would like to make the usual thank you to all of those who in one way or another are involved in the many activities that take place within the parish. The many clubs that are run on a regular basis, friends of the school, supporters of the Church and Village Centre and of course the many volunteers that give their time to the shop.

As for the work of the parish council, I'd like to take you through some of the on-going projects and activities that we have been involved with during the last year or so.

**Highways:** As has been the case over the last year or so, HCC has reduced its funding for new signage, street furniture etc. and set has up a system for Community Funded Initiatives. What this means is that they will help with the feasibility and construction of any improvements that we want to make, but the pc has to find the money to pay for them. A number of improvements have already been implemented over the last couple of years, but there are some still outstanding, such as the speed indicator devices. The clearing of grips and ditches continues to be carried out as part of our Lengthsman budget. Thankfully it looks like the Lengthsman scheme is being continued by HCC for this year at least and the parish council is also getting extra revenue from this as Ben our clerk continues to be the administrator for the 14 parishes included in our cluster.

I also want to mention the problems that are still plaguing the residents of Spring Hill who are not able to have their waste bins emptied due to the B&D waste lorries not being able to access the development because of the camber of the access road. There appears to be no easy solution to this problem and what has been suggested in the interim (to continue with the private waste collection that is currently happening, but for B&D to pick up the cost) is not acceptable to them. Cllr Carr has been very active in liaising with all concerned to try and get a workable solution and I thank him on behalf of the residents and near neighbours for his continuing efforts.

**Grounds Maintenance:** The parish council oversee the maintenance of the Recreation Ground, Lake and War Memorial etc. Scofell Commercial Landscapes who have looked after our grounds maintenance work for the last three years has had their contract extended for a further two years. Premier Grounds and Garden Maintenance will continue to carry out the Parish Lengthsman work.

Our footpaths are generally in a good state of repair, but if you come across any problems with paths being blocked or damage to stiles and signs, please make Ben aware so that they can be dealt with.

**Flood & Emergency Group:** The recently completed riverbank restoration work alongside the lake should help the flow during times of high water. I would like to thank the residents along this stretch of the Bourne who gave their consent and co-operation for the work that took place on their side of the river. Thankfully this completes the remedial work identified by the Hampshire C.C. Pathfinder Project which was undertaken following the flooding down the valley during the winter of 2013/14. The combination of which has made a big difference towards preventing flooding from the river. The only issues we have experienced in recent years are ground water infiltration into the main sewer, which we have discussed with Southern Water on several occasions to try and find a solution. Thankfully the rainfall was such that this problem did not occur during last winter!

**Lake and Recreation Ground:** The Lake committee continues with its aims of actively managing the lake environs for the parish in particular to promote habitat enrichment and the Hants & IOW Wildlife Trust and the Wessex Chalk Stream & Rivers Trust continue to support the committee in developing a management plan to meet these objectives.

Last year the Recreation Committee co-opted two parents of children who regularly use the play area to look at updating the equipment and also the feasibility of relocating the play area to a

safer location. The two co-optees, Laura Davis and Amelda de Segundo, have carried out a lot of preparatory work and they have been advising on their progress in the Hill & Valley and elsewhere. I'd like to thank them for the efforts so far and hopefully they will be able to make better progress this year as things such as grant availability get back to some sort of normality.

**Village Shop:** As I'm sure we are all aware by now, there are plans to increase the size of the shop in order to incorporate a cafe area. The Parish Council own the land that the shop is on, but not the building and we are currently in discussions with the shop committee regarding updating the lease to incorporate the changes that are planned. I think everyone wishes the project well and hope that it will be a great success and an asset to the community. The only thing currently standing in the way of this is the need to raise the funds to pay for it which is estimated to be £250,000. It is hoped to achieve this mainly by a Share Offer Scheme and there are brochures available explaining how it will work. There is also a lot of information on the shop website.

**Finance and the Precept:** I feel there may be some questions regarding the increase in the precept for this year so I will try and deal with that now. This has been done reluctantly in order to slow the reduction in our reserves, so we do not fall below the reserve threshold generally accepted to be required to ensure continuity of service. The parish council's aim is to cover our core running costs with controllable income. Since 2012 those core running costs have increased 25%, compared to an increase in general inflation of 20% and so the increase this year goes some way towards catching up.

We have undertaken some significant projects in the last year or two, particularly the flood prevention work as described earlier and whilst these projects are principally funded by grants, there is always an element of contribution required by the council. This has driven the aim to fund core costs to ensure that reserves are available to meet these contributions.

The parish council has also renewed its grounds maintenance contract for the next two years from 1 April and as you will appreciate, grounds maintenance represents a significant proportion of the core running costs.

I hope that has gone some way to explaining the need for the increase in the precept which at 14.4% appears to be a big jump, but in real terms it relates to approximately £6 for the year out of a total rate increase, in my case, of £60.

**Platinum Jubilee in June:** There is lots planned for the bank holiday weekend and Karen Crofts has put together an updated report for publication in the May issue of the Hill & Valley

And finally, a few thank yous. Firstly, to our Borough and County Councillors for their work on your behalf and the support they continue to give to the parish council. I would like to take this opportunity to pay tribute to Alan Marsden and Tony Grunsell who sadly passed away since our last Annual Parish meeting. They were both long standing members of the pc with Alan also being chairman for a number of years. They were good friends to this village and are greatly missed by all.

In closing I would like to thank all of your parish councillors and also Ben as Clerk for the support they've given to me over the past year and for giving their time, effort and dedication in trying to keep our parish the special place that it is.

David Peart - *Chairman of St Mary Bourne Parish Council*

Next Full Parish Council Meetings:  
**Tuesday 14<sup>th</sup> June, 12<sup>th</sup> July - 19.30**  
Village Centre Club Room - Public welcome

All parish council meeting minutes and reports can be viewed at  
[www.stmarybourne-pc.gov.uk](http://www.stmarybourne-pc.gov.uk)  
Details of all Planning Applications for the Parish  
can be accessed on the B&DBC website:  
[www.basingstoke.gov.uk/planning](http://www.basingstoke.gov.uk/planning)

## Bespoke Garden Rooms

Fully insulated and built to suit your home office needs

## Complete Carpentry Services

with over 30 years experience  
All work undertaken with pride

Call or email to discuss your requirements  
[carlos@completercarpentryservices.uk](mailto:carlos@completercarpentryservices.uk)  
☎ 07979 802 443

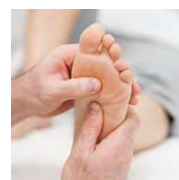

**Kate Taylor, M.A.R. – Reflexologist  
& Neal's Yard Remedies Consultant**

## VALLEY REFLEXOLOGY

**Ann's Cottage - Vernham Dean - SP11 0JY**

**Learn more - [www.valleyreflexology.co.uk](http://www.valleyreflexology.co.uk)**

**Contact - [valleyreflexology@outlook.com](mailto:valleyreflexology@outlook.com)**

**Tel – 07899 844822**

## BURLISON Photography

**MPA Photographer of the Year 2020/2021**



**CAA Authorised & Insured Aerial Photography & Film. Family portraiture at home or on location.**

- **Wedding Photography & Film**
  - Commercial • PR
- **Interior & Lifestyle Photography & Film**
- **Corporate & Private Event Photography & Film**
  - **Image Restoration Service**

**Contact Dave on  
07771 803025**



[www.burlisonphotography.com](http://www.burlisonphotography.com)



[info@burlisonphotography.com](mailto:info@burlisonphotography.com)



## James Barnett

**Quality Painting & Decorating**



**Advanced City & Guilds  
Over 25 Years Experience  
Tel: 01264394543  
Mobile: 07747603710**

**Email: [Jamesbarnett1@btinternet.com](mailto:Jamesbarnett1@btinternet.com)**



## I SEE A LINE. I CROSS IT.

BESPOKE TAILORING BY [DRESS2KILL.COM](http://DRESS2KILL.COM)

**£100 off your first Bespoke Suit**



**Exclusive offer for readers  
of The Hill & Valley Magazine**

Dress 2 Kill now at 84 High St, Andover SP10 1NE Above At Last



Tel: 01256 770374  
[info@overtonbathrooms.co.uk](mailto:info@overtonbathrooms.co.uk)  
@overtonbathrooms  
[www.overtonbathrooms.co.uk](http://www.overtonbathrooms.co.uk)

**BATHROOMS PLUMBING SALES SHOWROOMS INSTALLATION**

With over 30 years of experience Overton Bathroom Centre, can be relied upon to offer extensive product knowledge and installation expertise. We pride ourselves on our customer service and provide 'Supply Only' or 'Supply & Installation' to meet your requirements. Please get in touch to discuss your needs!

Overton Bathroom Centre Ltd - 4 High Street Overton Hants RG25 3HA



### Parish Council Election 5<sup>th</sup> May

The following candidates were elected to  
St Mary Bourne Parish Council

CULLEY, Bridget Ann - FOOTE, Patrick James John -  
JEFFERY, Philip - MADGE, Oliver - MAKGILL, Edward  
Anthony Donald - MEW, Glenda Diane - NOBLE, Kevin  
Michael John - PEART, David George Armstrong -  
RANDALL, Gwendoline Joan

Congratulations to the above and thank you to all of the  
candidates who put themselves forward for the election.

### Borough Council Election 5<sup>th</sup> May

Samuel Carr was elected to represent Evingar Ward



## Platinum Jubilee Celebrations in St Mary Bourne

Platinum Jubilee Celebrations in St Mary  
Bourne, 2<sup>nd</sup> to 5<sup>th</sup> June, Reminder:

**Thursday 2<sup>nd</sup>** evening - Torch lit procession to the Jubilee  
Beacon

**Friday 3<sup>rd</sup>** morning - Sports on the Recreation Ground

**Saturday 4<sup>th</sup>** - Massed community drone photo on the  
Recreation Ground at 11am (be part of this piece of local  
history!), parish bike ride, jubilee & competition displays in  
the Village Centre with refreshments

**Sunday 5<sup>th</sup>** - 10.30am church service, 1pm Big Jubilee  
lunch on the Rec

Have your house decorated by 2<sup>nd</sup> June if you want a  
chance to be judged best decorated.

Full details of all the events and competitions (now being  
finalised) will be on the Community Hub website

**<https://stmarybourne.org/platinum-jubilee-2022>**,  
on the Real Bourne Valley Signpost on Facebook and on the  
Village Centre notice board.



### Light Touch Andover's Hygiene Heroes

These days there are plenty of plastic  
recycling opportunities locally. These  
shops are investing a lot of money into

recycling specific items which reduces the sorting needed.  
Some of the plastic items below are unavoidable at the  
moment. Do remember that all recycling uses huge amounts of  
energy so do consider alternatives to plastic as much as  
possible. What about bamboo toothbrushes from Love+Joy  
container free shop at Weyhill Fair and take lots of containers  
for her amazing choice of dried food and cleaning liquids?

Otherwise, New Street Dental Practice recycle  
all **dental products** so you can give them  
toothbrushes, toothpaste tubes and caps,  
flossing sticks, electric brush heads, dental  
floss containers and plastic packaging under the terracycle  
scheme. Drop them off any time between 8.30am and 8pm.  
Boots will also take dental products.

Leightons in the Chantry Centre take **soft contact  
lenses** and their blister packs for terracycle sponsored by  
Acuvue. They cannot take glasses or hard contact lenses.  
Specsavers, Vision Express and Boots Opticians take  
old **glasses** and work with charities which provide sight care in  
developing countries. Superdrug have restarted collecting  
empty **medicine blister packs**. There is a box at the back on  
the pharmacy counter. If you are still using  
disposable **razors** and blades, they can be recycled by



registering on the Gillette website for a post-free  
return envelope. Go

to [www.gillette.co.uk/recycle.list](http://www.gillette.co.uk/recycle.list).

This is proving very popular so envelopes are  
taking about 4 weeks to arrive, but you can start collecting  
now! Breaking news! There is a new tetra pack bin with the  
recycling containers in Tesco's car park to augment the George  
yard one and Pets at Home have started collecting empty,  
clean plastic animal food pouches (for those who have fussy  
pets) in a large green wheely bin inside the door. These are  
sent off for a special high heat process which makes an oil of  
the aluminium and plastic so they can be separated for reuse.



### SBV's June Top Tips

- Set up a car sharing scheme for work, school and shopping
- Walk/bike to school
- Reduce petrol consumption by curbing your speed (cars are at their most efficient at 45-50mph), reduce braking and acceleration, and take off roof racks when not needed

- Support the initiative for a bus service on Mondays, Wednesdays and Fridays from SMB to Whitchurch and Overton, by getting in touch by email with Borough Councillor Sam Carr [Cllr.samuel.carr@basingstoke.gov.uk](mailto:Cllr.samuel.carr@basingstoke.gov.uk) or Hampshire County Councillor Tom Thacker [tom.thacker@hants.gov.uk](mailto:tom.thacker@hants.gov.uk)

### Plant Swop

As part of the Jubilee celebrations on the recreation grounds, a  
Plant Swop will be held on the Saturday morning. This will  
coincide with the enormous group photograph. The Plant Swop  
is being organised by SBV, in conjunction with the Jubilee  
Committee.

### Toad Patrol 2022

2022 has been an odd year for our tiny local residents.  
Twelve of our toad patrollers came out faithfully from early  
February to early April on any possibly suitable evening often to  
only rescue a couple of toads from the busy post lockdown  
traffic. We discovered several toads walking up from the Bourne  
Valley Inn area so had to include that part as well this year.  
Unfortunately, our patrol is basically between the two pubs, so  
the traffic is busy later on and we needed a few shifts each  
evening. We only picked up 387 nearly half last year's  
numbers. We do not know if this was the lack of really suitable  
weather in the evenings, the disturbances in the lake area last  
year, the new building projects on their route or the  
new use of the very bright surgery lights in the car  
park where they traditionally gather. The weather  
did not affect the three new toad patrols created  
this year by local hero Susie Urquhart in Nun's walk  
and Sugar Lane, Longparish and on the road from  
Hurstbourne Priors to Tufton; all had crossings most evenings  
to their local fishing lakes. Toad patrol was invited to St Mary  
Bourne School to tell the children all about our efforts. They  
were a very enthusiastic audience!



**The St Mary Bourne Repair Café** runs on the first Saturday of each  
month in The George Inn. (However, due to the Jubilee celebrations on 4<sup>th</sup>  
June the next date is **Saturday 2<sup>nd</sup> July**).

The café runs from 10am until 12pm. Bring your broken items or clothes to  
mend and we'll help save them from landfill.

The idea is that people bring along their broken items and we help them  
make repairs. Often, if it is a technical item, we do the fixing and talk them  
through what we are doing.

We will help with fixing anything that is clean and small enough to be  
brought inside to work on such as Computers, Clocks, Radios, Lamps,  
Clothes, Shoes & Kitchen Appliances. More details at:

[www.sustainablebournevalley.org.uk](http://www.sustainablebournevalley.org.uk) Facebook: Sustainable Bourne Valley.

## Postcard from Binley June 2022

May, without doubt is my favourite month of the year. To drop down Hurstbourne hill on an evening, turn right at the G&D and gaze across the water meadows at the cattle with their young calves meandering around and enjoying the sweet grass just warms the heart. Cow parsley stretches before you down the valley like an endless bridal bouquet. The early swifts and swallows are catching fly life that dance above the Bourne, bathed in a hazy, dusty, golden sunlight. The unmistakable "plop" of a trout, the grace of a swan, the bossiness of a coot. I often stop there on Gangbridge bridge, lean on the parapet and spend twenty minutes taking it all in. Sturdy lambs are in the fields to left and right, the sweetest scents pervade the air and the joy of an English summer lays before me. Is there anywhere finer to enjoy it than here? I don't believe so. This place gets a hold of you, that is a fact. So I shall indulge myself. I wish for a summer where all I aspire to is to be told I make a mean jug of Pimms, can present a decent sausage and then if I am lucky, to experience the unbridled joy of winning a "first" for peas and pom pom dahlias at the St Mary Bourne Flower Show. I don't wish to sound conceited, but I've brought silverware home in the past. Heady days indeed.

An update on the Binley Hares. Despite there still being few around, farmer Phil Jeffrey messaged me to say he was watching at least twelve of them eating his spring barley with more scattered over surrounding fields. As his ground butts up to Binley I'm assuming our own hares have just been resourceful and gone over to help themselves. Good for them! So, I am encouraged.

And talking of hair I received two unsolicited emails today, one from a company offering to cure my baldness, the other threatening to fix my impotence? Why they pulled my name out of the hat I have no idea, but I shan't be taking up either offer. I can't see myself coming "back on to the market" any time soon so what's the point? Anyway, I always thought the former meant you didn't suffer with the latter? Or is that just an old wives tale? Perhaps I should ask the "old wives" in the valley? That would make for some interesting reading, I'm sure. Send your replies in confidence to [postcardfrombinley@gmail.com](mailto:postcardfrombinley@gmail.com) and the best answer wins a decent bottle of white Burgundy. Don't worry, I won't name names!

My pest control consultant, Stinky Pete popped by the other day and told me the past winter was a brilliant one for rats. I'm still trying to work out if he means for the rats personally or his bank balance but there's no doubt there was a few about. The Binley rat is a resilient creature. Not for him the luxury of a McDonalds or KFC to loaf around and gorge himself on. No, he has to fend for himself and has acquired a level of cunning beyond that of normal rats. Whack Traps he poo poo's, even when baited with chocolate AND peanut butter, humane traps he inhumanely laughs at, I've only got to think of reaching for a rifle and he's gone. I was trying to work out why they seem to be more prevalent in February and it wasn't until someone mentioned the shooting season finishing on the 1<sup>st</sup> of Feb that the penny dropped. They

stop feeding the pheasants! There's your answer. Binley is surrounded on all sides by shoots. Some days it's like the Alamo! I once saw a rat in my garden laid on its back clutching an egg stolen from my hen house. Another rat was pulling it along by its tail. I'm not sure if I'd been drinking or been on the Jamaican Woodbines but I've told that story so many times I now believe it myself!  
NA

## New Chalk Stream Challenge badge for youth groups

The chalk streams that meander across Hampshire are among its most precious ecological gems. Found almost nowhere else on Earth, these waters give hope to many vulnerable species. But with threats mounting and the future uncertain, our chalk streams will need champions for years to come.

Luckily there is a new way to teach young people about this, thanks to two brilliant volunteers from the Watercress and Winterbournes scheme. Hazel and Sarah have used their experience with youth groups to design the Chalk Stream Challenge - a set of outdoor activities focused on wildlife, habitats, and heritage.

The challenge is suitable for Scouts, Guides, or similar groups, and can be customised for different ages. It combines pre-tested routes along local streams with opportunities for learning and exploration. Group leaders can run the challenge at no cost or reward their members with special fabric badges for a small fee.

A range of resources are available, including fun facts, route maps, spotter guides, challenge activities, and completion certificates. Group leaders also have the option of expanding the challenge with a river dipping session from Wessex Rivers Trust, where groups can learn more about chalk stream wildlife.

There are several challenge routes to choose from, all 'off-road' but close to public transport, and parking, as well as places to find refreshments and toilet facilities. The ones currently available are based in Alresford, Whitchurch, and Andover, but the activities can easily be adapted to other local chalk streams.

So, if you're a group leader looking to connect your young people with nature, why not take up the challenge? Learn more at [www.hiwwt.org.uk/winterbournes/challenge](http://www.hiwwt.org.uk/winterbournes/challenge)

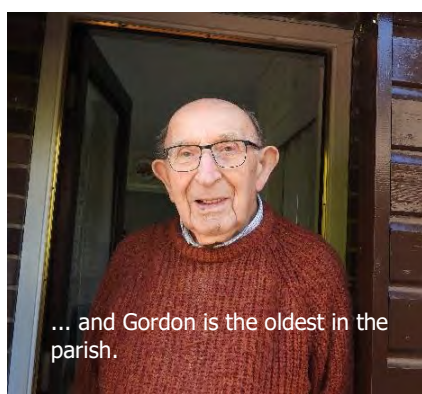

Photo credit: Hampshire & Isle of Wight Wildlife Trust





Ella (with her Daddy) - the youngest in the school, ...



... and Gordon is the oldest in the parish.



Sylvie and Fred (Dunley) and

Win and Bill (StMB) are celebrating 63 years of marriage ...



Camilla and Peter received a card from the Queen on their 60<sup>th</sup> Wedding Anniversary.



Bernie and Cath in Stoke, married 50 years, and the Acer tree belonged to Cath's mother, Vera Kimber.



... They married on the same day within an hour of each other in 1959.



In Binley, Elizabeth arrived with her parents in 1948. She and Mark came back to Sladen Green in 1982 and now Caroline and Jonny live there. Three generations on the farm.

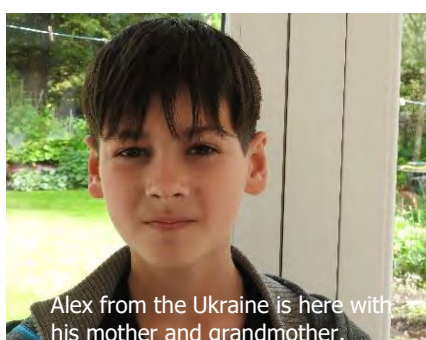

Alex from the Ukraine is here with his mother and grandmother.

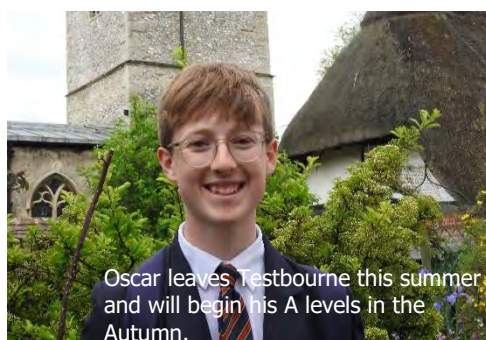

Oscar leaves Testbourne this summer and will begin his A levels in the Autumn.



Helen (Upper Wyke) celebrates a wedding in St Peter's Church.



The RDA enjoy their time in Spring Meadow field. They celebrate 50 years.

#### ST MARY BOURNE VILLAGE SHOP & post office

Whilst I'm not going to talk about 'The Boundary' this month, or the Community Share Offer, I would just like to say a HUGE thank you to all of you that have purchased Community Shares - Welcome to 'The Boundary' Family! Plans are moving at such a pace that by the time this goes to press, anything I say may, and probably will have, changed. Watch this space for more news next month when we hope to start building.

In the meantime, summer is here and there is lots going on. Every Friday evening the recreation ground is buzzing with children of all ages playing cricket with a BBQ and parents milling around. It is an amazing atmosphere and so lovely to see the village so vibrant. The Village Shop, as a result, will stay **open until 7.30pm every Friday evening**, so if you want an ice cream to go with your burger or a cheeky little G&T in a can whilst watching the kids, do pop in. If it's successful, we will continue to open these hours throughout the summer.

Of course, June is Jubilee month and we will be celebrating by keeping to totally normal hours throughout the bank holiday weekend. No half days for us... whatever you need we will be here for you, including union jack disposable plates and napkins and even your own little dancing queen! If there's anything you've forgotten over this special weekend, don't schlep into Whitchurch or Andover - just come to us!

June also means Fathers Day! To give all you Dad's a real treat the Big Breakfast is coming back on Sunday 17<sup>th</sup> June. Bring your Dad down for a full English to show him how much you care. All proceeds going to The Boundary.

Lara





THE GLOBAL  
ARTICHOKE

THE PINK BARN, LONGPARISH

## Educational, creative & practical workshops

TO INSPIRE & AWAKEN NEW SKILLS

YOU CAN FIND ALL OUR COURSES AT:  
[WWW.THEGLOBALARTICHOKE.COM](http://WWW.THEGLOBALARTICHOKE.COM)

@the\_global\_artichoke



Whole-of-market independent broker

- First time buyer
- Re-mortgaging
- Buy-to-let
- Protection/insurance
- CeMap

Let us do the hard work! Saving you  
time and money!

01256 590588

[Glyn.smith@huntsmith.co.uk](mailto:Glyn.smith@huntsmith.co.uk)

[www.huntsmith.co.uk](http://www.huntsmith.co.uk)



Andover Carpet  
Cleaning Co.

Carpets, Rugs, Suites,  
Sofas, Recliners etc.

Scotchguard &  
Deodorise Treatment

Call 01264 334636

Mobile

07850 677 761



Leather Refurbishment

- Classic & Modern Vehicles
- Hospitality
- Retail & Leisure
- Furniture
- Leather Goods
- Colour changes

Find us on  
Facebook

[info@leather-smart.co.uk](mailto:info@leather-smart.co.uk)  
07831 155523



TREE AND GARDEN  
SERVICES

Contact Drew

01256 893566 ~ 07720 842451

[monkeybusiness77@hotmail.co.uk](mailto:monkeybusiness77@hotmail.co.uk)

NCHARB ~ Fully Insured ~ Free estimates and advice

QUALITY PRIVATE DENTISTRY

GD Gwynne  
Dental



Complete Dental Care



Cosmetic Dentistry



24/7 access to your  
dentist for advice  
and emergencies



Children's Dentistry



[info@gwynnedental.co.uk](mailto:info@gwynnedental.co.uk)



[www.gwynnedental.co.uk](http://www.gwynnedental.co.uk)



01256 321 945



HEATSOURCE  
BOILERS LTD

All makes of oil and gas boiler  
servicing, repair and replacement.

07952 671669 / 01962 761339

Myddelton&Major

SPECIALISING IN PROPERTY IN THE BOURNE VALLEY

Contact us today to discuss a valuation, a tailored and

a full marketing strategy to suit you.

01264 316000

[davidsmith@myddeltonmajor.co.uk](mailto:davidsmith@myddeltonmajor.co.uk)

[alexisnortham@myddeltonmajor.co.uk](mailto:alexisnortham@myddeltonmajor.co.uk)

## Frenches Farm livery

- Beautiful livery on working farm
- Spaces available for DIY, competition, full and part livery
- Access to all facilities including indoor and outdoor arena, lunge pen and jumping field
- Stunning off road farm hacking routes and local bridal ways
- Well - kept summer and winter paddocks for daily turn out

Frenches Farm Livery

Facebook: Frenches Farm Livery

Website: [www.frenchesfarmlivery-andover.co.uk](http://www.frenchesfarmlivery-andover.co.uk)

Email: [anna.frenchesfarm@gmail.com](mailto:anna.frenchesfarm@gmail.com)

Find us in Little London, Andover, SP11 6JG

Please email for more information



Aardvark  
Cleaning Services Ltd

Professional cleaning service specialising in carpets,  
stone flooring, cooking appliances and upholstery

07783810806

[www.aardvarkcleaningservicesltd.com](http://www.aardvarkcleaningservicesltd.com)



## LONGPARISH PARISH COUNCIL

Parish Clerk: Sally Lawman

[clerk@longparish.org.uk](mailto:clerk@longparish.org.uk) or telephone 01264 738716

### REPORT FROM PC MEETING ON 9 MAY

**Draft Minutes can be viewed on the Longparish website**

#### Procedural

This was the statutory Annual Meeting of the Council, and Peter Hull was elected as Chairman and Natasha Rouse as Vice Chairman. The chairmanship of the Planning Committee and Working Parties was also agreed. Long-standing Councillor, and Chairman since 2018, Christian Dryden, was presented with flowers and gifts to thank her for her contribution to the PC. Christian will remain a councillor until the elections next May.



Mrs Hilary Murdoch was co-opted onto the Council to fill the remaining vacant position. Hilary is the current allotment manager, and will be the Community Association rep for the Parish Council.

The PC reviewed and approved the Financial Regulations and Risk Assessment. The Standing Orders require further review and will be presented for approval at the June meeting. The Council also made its annual declaration of continuing eligibility to exercise the General Power of Competence.

#### Planning

The Parish Council had **NO OBJECTION** to:

- Replacement skirting and associated joinery at **The Curacy, Longparish**

#### Period for public speaking

A member of the public expressed disappointment in the results of the recent renovation of the village stocks. Following years of decay, and an accident with a car, as much of the previous stocks that could be salvaged have been retained. Distinguishable new wood has been added, and the stocks have been set in metal feet and raised from the ground to prevent rot. The resident feels that they are now too high off the ground. The Council agreed to take a look, and discuss at the next meeting.

The PC received thanks from LCPL for a grant towards the purchase of new chairs at the River Room in The Plough, and as the residents attending had been unable to attend the Annual Parish Meeting, they also wished to thank the Parish Council generally for their “good humour” and willingness to serve the parish over the previous year.

#### Finance

The Council approved the 2021-22 Accounts and Notes, and the 2021-22 Annual Governance & Accountability Return document, and noted that these would be examined by the Internal Auditor on 25 May before being passed to the External Auditor.

#### Open Spaces

A date has been set for the Autumn Clean-Up Day. This will be held on Saturday 29 October in the afternoon. Volunteers are asked to save the date, and further details will be issued nearer the time. It was also reported that the village is very popular with dog walkers, judging by the amount of dog waste deposited in the bins provided! The PC thanks everyone who makes the effort to use the bins or take waste home. If you notice a bin that requires emptying, please contact the Clerk.

#### Borough & County Councillor

Borough and County Councillor, David Drew, regularly attends the Longparish PC meetings to present his report about both the work of TVBC and Hampshire County Council. This month, Cllr Drew reported that another fly-tipper has been convicted and fined £1500. He also congratulated the organisers and participants of the Concert for Ukraine for a brilliant performance.

#### Parish Council Meetings

The next Parish Council Meeting will be held at **7.30pm on Monday 13 June**.

Parish Council Meetings are public, and parishioners are also welcome to speak on specific agenda items by prior arrangement with the Chairman, or on any matter as part of the Period for Public Speaking.

Chairman: Mr Peter Hull - Tel 07747 328760, or email [peter.hullpc@longparish.org.uk](mailto:peter.hullpc@longparish.org.uk)

Clerk: Miss Sally Lawman - Tel 738716, or email [clerk@longparish.org.uk](mailto:clerk@longparish.org.uk)

*Minutes of all previous meetings are available on the current or archived Longparish website*

<http://www.longparish.org.uk/parish-council/pc-minutes.html>



# GroundLord

THE PROFESSIONAL  
ARBORISTS YOU CAN TRUST

TREE SURGERY | SITE CLEARANCE  
ECOLOGY WORKS | FORESTRY

01256 541414  
www.groundlord.com



# TUCKER

Kitchens, Furniture & Joinery

Est: 1976

Unit 9 Torgate Industrial Park  
Colebrook Way, Andover, Hants, SP10 3BB  
t: 01264 365113 www.tuckerjoinery.co.uk



## SW Window Cleaning

07968 524874



We also clean

- Conservatory roofs
- Internal windows
- Gutters & fascias
- Soffits & Cladding

Fully Insured

Sills and frames cleaned

www.swwindowcleaning.com swwindowssrm@gmail.com

## CLEAN OVENS

DOMESTICS LTD

- AGAS • HOBS • OVENS • RANGES
- EXTRACTORS • BBQS • MICROWAVES

Eco-friendly materials used - Experienced staff  
Covering Hampshire & Wiltshire

Call or email Dave

tel: 0800 707 6629 mob: 07563 693145

email: [cleanovensdomestic@gmail.com](mailto:cleanovensdomestic@gmail.com)

## M.J. SLY

MONUMENTAL SCULPTOR

Andover Memorial Studio  
6 Swan Court,  
Andover, Hampshire.  
SP10 1EZ  
Open by appointment only

QUALITY MEMORIALS AT  
WORKSHOP PRICES FREE  
BROCHURE

Choose a NAMM Member  
www.mjsly.co.uk

email: [info@mjsly.co.uk](mailto:info@mjsly.co.uk)

Telephone 01672 516797  
Pelham Court, Malborough



Mobile knife, scissor & tool sharpening services

No call out charge

Call Becky on **07393 600630** to book a visit

More details can be found on

[www.onpoint-sharpening.co.uk](http://www.onpoint-sharpening.co.uk)

To Advertise in this Magazine email: [hillandvalley@btinternet.com](mailto:hillandvalley@btinternet.com)





### A Right Royal Thank You

Two members of our community have recently been recognised for all the work they have done and continue to do for the benefit of the village of Longparish, with invitations to a Buckingham Palace Garden Party.

Jeremy Barber and Andy Jolliffe, accompanied by their equally hard-working wives Maggie and Jenny, attended the palace just a week apart (and in very different weather!) to mix with royalty and enjoy tea in the gardens of Buckingham Palace.



Jeremy was a Parish Councillor for 26 years, including 9 years as Chairman, the Longparish School Governor for Finance for 10 years, Treasurer of the Village Hall for 20 years, founded FoLS and the Playgroup Charity and was one of the committee members who developed the Parish Plan which led to the founding of the Longparish Community Association.

Andy has led our community through various campaigns including as spokesperson for the campaign to "Bin The Incinerator", co-ordinating volunteers during the first Covid lockdown to help keep the village shop and local deliveries running and, more recently, leading the "Plough Ahead" campaign to save the Plough Inn as a community asset. He is now voluntary chair of the Community Benefit Society running The Plough and is chairman of Longparish Community Association.



Congratulations and well deserved thanks to these hard-working villagers!

### FRIDAY LUNCH CLUB

Friday 24<sup>th</sup> June

Longparish Village Hall

12.00 - 2.00pm

(NB The venue will change for the July Lunch Club due to redecoration of the Village Hall)

The Lunch Club is open to anyone in the community. We do ask you to book so that we have an idea of numbers. We serve a light lunch, of soup and roll followed by cake and tea and coffee for just £3.

To book a place and transport Andrea Harris 720 457 or Christian Dryden 720398

### LITTER FREE LONGPARISH for 2022

Longparish Friday Litter pick Friday 10<sup>th</sup> June

- meet behind Village Hall 9.15 am and free coffee at the LCA Coffee Shop at the Cricketers.  
The Parish Council can provide litter picking sticks, hoops and bags.  
For information Tel Christian Dryden 720 398



### LONGPARISH CHOIR

Thank you to everyone who so kindly supported the Concert for Ukraine in May, including our MP Caroline Nokes and HCC/TVBC Councillor David Drew. We are grateful too for the support of the Vitacress Charitable Fund.

The Choir loved being able to sing together again and we're delighted that we were able to send more than £3,700 to the DEC fund for Ukraine.

**Thank you for your generosity and for the warm welcome you have given to the village's Ukrainian guests (who gave our pronunciation of their State Anthem 9/10!)**



**JOIN US AT THE CRICKETERS on SATURDAY JUNE 4 at 6.30 FOR A FEW 'LAST NIGHT OF THE PROMS' SINGALONG NUMBERS TO MARK HM QUEEN'S PLATINUM JUBILEE**

### LCA - L2SOTM - The Longparish Second Sunday of the Month handicap race

It was a lovely morning for the May race. It was great to see Matt Jeffrey and Andrew Jones who haven't run since the pandemic started and Claire Henery back after over 8 years.

First home was Jen Fradgley who beat her handicap by over 4 minutes to become our Most Improved Woman. Adam Priestley in 3rd place was our Most Improved Man. Adam has improved in each of his last 3 races which is not easy. Well done both.



There was a battle between Laura Reynolds and Camilla Janmohamed for 5th and 6th places. At the line, Laura was ahead by a fraction of a second.

Thanks very much to Maggie Barber, Andy Smith, Sandra Doney, Ailsa Wiggans, John and Barnaby Fradgely and David Gould for helping and to the Cricket Club for the lovely venue.

Covid permitting, our next event is on Sunday 12th June at 9am.

New runners are always welcome. You don't have to be fast. Please do give me a call or drop me an email if you'd like to join us.

Jeremy Barber  
01264 720459 [mrjeremybarber@gmail.com](mailto:mrjeremybarber@gmail.com)

### Esseborne Manor Hotel & Restaurant

Family run business offering a warm welcome and the best food in the area.

Daily lunches with canapes & wine

A la carte dinners

7-course tasting dinners

Sunday lunches

Vintage afternoon teas

Perfect for private functions & weddings

Hurstbourne Tarrant SP11 0ER,  
[www.esseborne-manor.co.uk](http://www.esseborne-manor.co.uk), 01264 736 444



# Brushes Up

## Chimney Sweeps

HETAS Accredited

Tel: 01264 339331 Mob: 07833 368350

[www.brushesup.co.uk](http://www.brushesup.co.uk)

## G&S Lark Tree Services

Andover (01264) 874 464

Amesbury (01980) 670 226

Mobile 07850 849 960



Tree Care ~ Firewood ~ Hedge cutting

[graemelark@outlook.com](mailto:graemelark@outlook.com)

[www.larktreeservices.co.uk](http://www.larktreeservices.co.uk)

## TW GLAZING & WINDOW REPAIRS

01264 782 211/ 077 652 60922

[www.twglazingandwindowrepairs.com](http://www.twglazingandwindowrepairs.com)

misted double-glazed units  
cat-flaps into UPVC and glass  
glass repairs into all existing frames  
hinges, handles, locks and gaskets  
greenhouse glass and faceputtying  
**FREE QUOTES AND ADVICE**

# MARH

fuels



Oil



Gas



Coal

01635 253253

## AS WAITE & SON LLP

PLUMBING & HEATING ENGINEERS

- Heating Systems
- Bathroom design & installation
- Unvented pressurised systems
- Underfloor heating
- Oil boiler specialists; service, maintenance & installation

Whitchurch (01256) 893845  
Darrell Mobile: 07884 481490  
Tony Mobile: 07831 366188

# TEST VALLEY

## GARDEN MACHINERY LTD

INTRODUCTORY OFFER:

# FREE COLLECTION & RETURNS

LOCAL RESTRICTIONS AND TERMS APPLY

*— Never knowingly undercut —*

FOR ALL YOUR  
REPAIRS  
SALES  
SERVICE



Telephone:

0800 107 3263

[www.tvgm.uk](http://www.tvgm.uk)

Are you mulching  
your garden  
this year?

## Apsley Farms Mulch Soil Improver

01264 554433 -  
[www.apsleyfarms.co.uk](http://www.apsleyfarms.co.uk)

Free local delivery - From £50 per 730L bulk bag







Friday 3<sup>rd</sup> – Sun 5<sup>th</sup> June 2022

Longparish are celebrating!

Events include:



The Cricketers Inn

Come and celebrate Her Majesty's Platinum Jubilee at The Cricketers Inn!

**OPEN ALL DAY 11.30am – 11pm**

Bank Holiday, THURSDAY 2<sup>nd</sup> June 8pm Live music from the fabulous and talented singer, Chris Berntsen  
Lunch service 12 – 2.30pm Dinner Service 6pm – 8.30pm

Bank Holiday, FRIDAY 3<sup>rd</sup> June, food served 12 – 2.30pm and 6pm – 8.30pm

SATURDAY 4<sup>th</sup> June The Big Breakfast 9.30am – 11am  
Lunch service 12 – 2.30pm  
Wood fired pizzas, 3pm – 6pm  
Dinner service 6pm – 8.30pm

Longparish Choir – 'Last night at the Proms' 6.30pm

SUNDAY 5<sup>th</sup> June Sunday Lunch 12 – 2.30pm and Woodfired pizzas 5pm – 7.30pm, Dinner service 6pm- 8pm



- Dress code: black tie, smart/ Abba-esque (no jeans)
- LCA members only - if you need to join or renew please contact LCA
- Please Bring Your own drinks and nibbles.
- Food options: Beef Stroganoff, Thai Green Curry or Vegan/G-F Paella
- If you able to help erecting the marquee tents on Weds 1<sup>st</sup>/Thurs 2<sup>nd</sup> June and/or taking down on Sunday please contact the LCA by email: lca@longparish.org.uk



👑 "Right Royal Quiz Night" 👑  
The Plough

**Bank Holiday Thursday 2<sup>nd</sup> June from 7.30pm**  
Tables up to 6, £5 entry per team - every team wins a prize, tin foil round as a bonus.

DM us directly on our FB page or call us on 01264 720069 to book your table





### Clacys Garage Ltd

London Street, Whitchurch  
(01256) 892099 / 892168

#### MOT TESTING STATION

Cars, Light Commercial &  
Motorcycles

Servicing & Repairs To All  
Cars & Light Commercial  
Welding & Minor Body Repairs  
Advanced Computer Diagnostics  
Air Conditioning Specialist  
Tyres & Exhaust

#### CAR & VAN HIRE

## Matt Townsend Landscaping and Fencing

Call 07825710750

*Over 15 years' experience  
Fully Qualified and Insured*

Landscaping  
Fencing  
Patios  
Turving  
Decking  
Concrete Bases

[www.matttownsendlandscapingandfencing.com](http://www.matttownsendlandscapingandfencing.com)

### BARSU GrassWorks

#### Garden Maintenance

Grass Cutting  
Lawn Treatment  
Small Hedge Cutting

For Competitive Rates call

**Barry**

☎ **01264 393803**

**Mobile: 07876 178865**

or email:

**[barsu79@ntlworld.com](mailto:barsu79@ntlworld.com)**

# FREEDOM

## BESPOKE

BIFOLDING, SLIDING, FRENCH & RESIDENTIAL DOORS, WINDOWS & ROOF LIGHTS



☎ 01264 301 302

✉ [sales@freedombespoke.co.uk](mailto:sales@freedombespoke.co.uk)

📍 Visit our showroom at Andover Down, SP11 6LJ

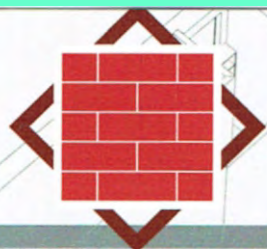

## Hayward Brick and Flint

Restoration, Alterations, New build

### Adrian Hayward

Bricklaying And Flintwork Contractor

Groundworks, Fencing,  
Patios, Chimney Rebuild  
Landscaping, Drives  
Drainage, Damp proofing,

10 Hirst Copse  
St Mary Bourne  
Andover  
sp116st

tel **07833691542**  
[jinxzoolander@hotmail.co.uk](mailto:jinxzoolander@hotmail.co.uk)



RIBA  
Chartered Practice

MATHEWSON WATERS ARCHITECTS

WHITCHURCH 07540 726562

[www.mw-architects.co.uk](http://www.mw-architects.co.uk)





## Longparish C.E Primary School

It has been a tough winter in the world of education; of managing classes, managing schools, closing gaps in learning, supporting children and families whilst all the while juggling with staff shortages due to Covid and a desire to keep schools fully open. So there was a united sob of relief from educational colleagues throughout the UK when the Easter holiday finally came.

The changes that come as nature reawakens from the darkness of winter to spring and then to summer have heralded a reawakening to a more normal existence in schools too.

At Longparish CE Primary School we are revelling in the full calendar of events that fill up our summer term. Events that have been off the calendar for two years are now gloriously back on again. We know parents have missed those opportunities to come into school because of the pandemic, so we are making sure there are plenty of opportunities this term: Class celebration assemblies are back. An opportunity for parents to come into our school again; to see their child stand with their classmates and share in the learning that has happened this year. We are having an 'open evening' at the end of term. Again, an opportunity for parents to come into school and see the classroom, see the books, see the art projects and feel a part of the learning journey of their child.

The calendar is also full of great sporting events; competitions and tournaments in a range of sports. On top of this, our long-standing relationship with Mr and Mrs Wills continues. We are very grateful that they open up their swimming pool for us to use. This summer all our Year 3 and 4 children, plus those children who need to build up more confidence as swimmers in Years 5 and 6 will walk up to the Middleton Estate for swimming lessons. We are hoping to finish this all off with a swimming gala.

We are (at the time of going to press) days away from our school Summer Fayre. Our brilliant PTA team, the Friends of Longparish School (FoLS) have been putting in a huge amount of work to make sure this is a huge success. Following on from this we open up our school grounds for the community Golden Jubilee Street Party and Picnic.

Amongst all this, the children are working hard in class too. For our Year 6 children, they recently sat their end of Primary School SATs tests. The first time this has happened in a number of years. They have managed themselves brilliantly in the way they have applied themselves to their learning and revising and sitting of these tests. We wish them all well as they await their results and enjoy the last few weeks in Primary School before the exciting transition to Secondary School befalls them. We also wish all our former pupils well who may be currently sitting their GCSEs, 'A' levels, or end of University exams. Or indeed, those older former students who may be revising and taking tests within their places of work. When those pinch points in learning are over, let's all make sure we enjoy the coming sunshine and summer.

**Mark Ward**  
Interim Headteacher  
Longparish CE Primary School



## Friends of Longparish School

**Jubilee Street Party:** As part of the weekend of Platinum Jubilee celebrations, we are holding a street party at the school on Sunday 5<sup>th</sup> June – see our poster on Page 3 for more details! If you can make or buy cakes for our refreshments stall, please bring them along on the day (no nuts, thank you). Parking is limited, so please walk or car share if possible.

**Funding:** The FoLS Committee are delighted to say we have funded £1,000 towards school trips this term, including the Robins class visit to Finkley Down Farm. Thank you to everyone that has supported our events and fundraising schemes this year, which allowed us to make this donation to school.

**May Fayre:** Thank you to everyone that joined us at the May Fayre – see next month's issue for a summary!

**100+ Club:** The winners of our May draw are: 1<sup>st</sup> M Bell, 2<sup>nd</sup> J Hunt, 3<sup>rd</sup> S Bryant.

To keep up to date with FoLS news, follow us on Facebook at [fb.me/FriendsofLongparishSchool](https://fb.me/FriendsofLongparishSchool)

**Jo Allam, Chair** (contact [chairfols@gmail.com](mailto:chairfols@gmail.com) or 07982 073674)



## GARDENING LONGPARISH GARDENING CLUB



Tuesday, 28<sup>th</sup> June  
Afternoon Garden Visit to  
ROCHE COURT  
East Winterslow, Salisbury, Wilts, SP5 1BG

*Due to limited places this visit will be for LGC Members only.*

Any enquiries please to:  
Rosie Lowry 01264720325 Or Marion Bell 01264720205  
[rosie@yewcottagealongparish.com](mailto:rosie@yewcottagealongparish.com)

## Longparish Church & Village Fete

**Saturday 10<sup>th</sup> September 2022**  
**Save the Date!**

**Please contact Peter Jones for details:**  
**[peter@mothball.me.uk](mailto:peter@mothball.me.uk)**



Pest Problems? Call the experts!

## TEST VALLEY PEST CONTROL

RATS. MICE. SQUIRRELS. MOLES. RABBITS. BIRDS.

CLUSTER FLIES. FLEAS.

BED BUGS. ANTS. WASPS.

CLOTHES MOTHS, ETC...



Office: 01256 771632

Mobile: 07718986858

All aspects of pest control undertaken

## Blackwell & Moody

A full range of memorials on display. Available in granite, marble, stone and slate. Existing memorials restored and cleaned. A personal individual service.

Magdalen Masonry Works,  
Alresford Road,  
Winchester, Hants  
SO21 1HE

Tel: 01962 852 476

## Dave Taylor Auto Repairs

Green Lane, Stoke  
SP11 0PF

All work undertaken including

- Bodywork
- Paintwork
- Servicing
- MOT prep work
- Welding and repairs to MOT standard

**All makes, models, light commercials**

**01264 736279**

Home: 01264 323571

Mob: 07792 473174

## Fine, Bespoke Kitchens



[www.saxondesigns.co.uk](http://www.saxondesigns.co.uk) : Tel 01264 773333  
Studio at Weyhill Farm, Weyhill, SP118DE



## RESTORATION SERVICE FURNITURE | ANTIQUES | OBJET D'ART

By experienced craftsman in Barton Stacey

- Repairs
- Polishing
- Upholstery
- Marquetry
- Floors
- Banisters
- Leather Tops
- Projects

Phone Tim Williams 07565 591481

Email: [trwilliams71@gmail.com](mailto:trwilliams71@gmail.com)

EST. HM 1987

## HAVEN MEMORIALS

MONUMENTAL MASONS



A local family run business with over 30 years experience creating bespoke Headstones. We pride ourselves on our friendly service and impartial advice.

Contact us today to discuss your requirements. Let our family help yours in this time of need.

[www.havenmemorials.co.uk](http://www.havenmemorials.co.uk)

[admin@havenstone.co.uk](mailto:admin@havenstone.co.uk)

Fleet: 01252 811691

Basingstoke: 01256 811829

## YorkAssociates

Architectural Design Services  
Planning Consultants

- Full design services
- Planning applications for new houses and extensions
- Applications for Listed Building Consent
- Building Regulations submissions



**Andrew Steeden MRICS**  
Chartered Building Surveyor

Telephone: 07393 025574

[andy.yorkassociates@gmail.com](mailto:andy.yorkassociates@gmail.com)

[www.yorkassociates.org](http://www.yorkassociates.org)

## Satellite & aerial



### Satellite & Aerial:

- TV Aerial Installations and Repairs
- Sky Satellite Installations
- Freeview & FreeSat
- FM & DAB Radio Installations
- Extra TV, Satellite & Telephone points
- Commercial (IRS, CCTV)
- European & Motorised

### Sound & Vision:

- Home Entertainment Systems
- Home Cinema
- Multi Room Audio Visual Installations
- LED, LCD, Plasma TV's & Projectors
- Home Automation Systems
- Lighting Control
- Commercial

For a friendly and professional service please call 01264 934 824, email [info@onedegreewest.tv](mailto:info@onedegreewest.tv) or visit [onedegreewest.tv](http://onedegreewest.tv)



**one degree west**  
satellite & aerial

## KMSERVICES

Est. 1997



Painting & Decorating Specialists  
Replacement Guttering, Cast Iron & Plastic  
Gutter Cleaning & Maintenance

Tel: 01256 892122 Mobile: 0777 562 4488

Find us at [www.kmservices.info](http://www.kmservices.info)

All work is tailor made to your specifications and carries a workmanship warranty



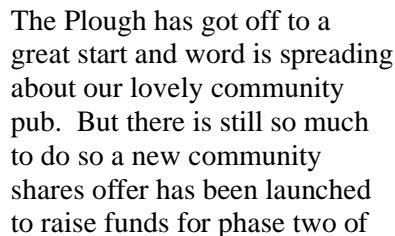

Further financial help from HMRC provides Social Investment Tax Relief, meaning any UK taxpayer should receive a tax rebate from HMRC of up to 30% of their share investment.



Further details on the community shares offer and applications forms at The Plough or online ([www.ploughinn.org](http://www.ploughinn.org)). You can be a shareholder /member from as little as £50; share offer open until June 17<sup>th</sup>.

The site plan for The Peach Garden, Langkatchi Wapinagar, illustrates a residential development with several key landscaping areas. A central orange-colored path or road runs vertically through the middle of the plot. To the left of this path, there are two distinct rectangular areas: one with diagonal hatching (Section 2) and another with solid orange color (Section 3). To the right of the path, there's a large area with a green background and a grid pattern (Section 4), and below it, a pink-outlined rectangle (Section 5). Further down on the right, there's a purple-outlined rectangle (Section 6). The plan also shows numerous trees represented by small circular icons with cross-hairs, some labeled as 'Palm' or 'Tropical'. A blue line indicates a water feature or drainage system along the bottom edge. Various other labels like 'Public Toilet', 'Electric Vehicle charging point x 2', and 'Tree and flower planter' are scattered throughout the site.

**SECTION 1**  
New overleaf carpark area keeping grass, installing grass reinforcement mesh allowing deceleration to tree roots.

**SECTION 2**  
Existing gravel carpark area. Repair sub-base and 20mm new gravel over the existing gravel carpark.

**SECTION 3**  
Public Footpath - new natural surface suitable for public use and in keeping with its environment and also meeting Harris CC Footpaths specification.

**SECTION 4**  
Terrace removed and replaced with new gravel surface. Protection to be provided for the root protection area of the existing Sloths Pine.

**SECTION 5**  
Terrace area to be extended for 2 x accessible parking bays.

**SECTION 6**  
Area to be paved with natural sandstone paving.

- Kerb and 100mm verge overhang for cars to overhang and protect the fence.
- Picket fence extended to
- Electric Vehicle charging point x 2
- Tree and flower planter

**The Peach Garden, Langkatchi Wapinagar**  
**Specification of works for the roads and footpath quantities**  
Drawing Index = 108 (Plot sheet 43 of 74)



A photograph of a white swan sitting on a nest made of straw. Several small, fluffy white ducklings are huddled around the swan. The nest is situated in a grassy area with trees in the background.



H&T

## HAWK & TROWEL

•----- Lime Plastering & Renovations -----•

Our experienced team of specialists have a vast knowledge of traditional plastering skills

- Lime plastering and lathwork
- Preservation of historic plasters
- Lime Render
- Complete period restoration
- Wattle and Daub repair and new
- Lime Pointing

Visit our website: [www.hawk-trowel.com](http://www.hawk-trowel.com) or contact 07928 186922 or email [hawkandtrowel@mail.com](mailto:hawkandtrowel@mail.com)

## Our Treatments

McTimoney Chiropractic  
Physiotherapy  
Podiatry  
Sports therapy  
Nutrition and allergies  
Bowen technique  
Alexander technique  
Counselling



01264 324924

36 East Street, Andover, SP10 1ES  
[www.chirosclinic.com](http://www.chirosclinic.com)

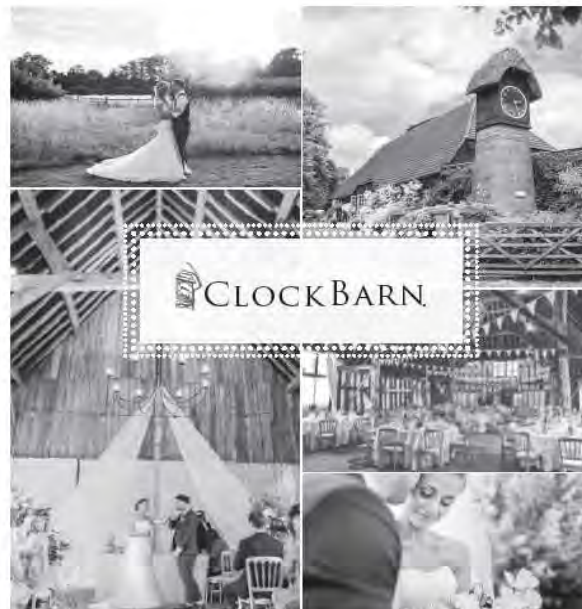

CLOCK BARN.

## Beautiful barn weddings

Clock Barn, Tufton Warren, Whitchurch, Hampshire, RG28 7RB

01256 630199 [clockbarn-weddings.co.uk](http://clockbarn-weddings.co.uk)



Images by Mia Hooper Photography, Jacob & Pauline Photography and Kit Myers Photography

## Tried - Tested - Trusted

*We only offer the best advice and a no-pressure sales calls*

KJM



*Building quality since 1983...Triple Glazing Specialists*



**Windows, Doors, Conservatories in Hardwood, PVC and Aluminium**

Mylen Business Centre, Mylen Road, Andover SP10 3HR

Tel 01264 359355 I Fax 01264 353441 I e-mail: [sales@kjmgroupp.co.uk](mailto:sales@kjmgroupp.co.uk)



**[www.kjmgroupp.co.uk](http://www.kjmgroupp.co.uk) - 4 x Finalists "Installer of the Year" G-Awards**





## LONGPARISH CRICKET CLUB

The cricket season is in full swing and, unlike England, Longparish have all of their club captains and committee management still in place from last year, continuing to drive the club forward.

A key objective for the club is to interact and service the local community, providing an inclusive opportunity for sport and recreation, within a safe environment. To further this aim the All Stars cricket programme is being run for the first time this year, creating a vibrant atmosphere on Monday evenings. Boys and girls from school years 1 to 3 are hitting, throwing, catching, running and laughing, with the enthusiastic support from parents, all within the club's picturesque setting.....it's great to see. Thanks to Barton Stacy School who hosted a taster session prior to season, to spread the word and support the club's initiative. The club is aware that not all of the local children who

would have liked to have participated could be accommodated this year, but with sufficient parental support, we will look to expand the offering next season, now the programme is up and running.



Training with fully qualified ECB coaches for our U11 and U13 teams is on a Monday evening (non-stop fun start to the week) with U15 team training on Wednesday evenings. Junior matches are Sunday mornings and Friday evenings. The club continues to run three senior teams playing league cricket on Saturdays, as well as midweek 20:20 team (Tuesdays) and Sunday team. The success of the junior programme is demonstrated by the number of juniors who have progressed into the Senior Teams, providing a healthy blend of youth and 'experience'.



It's been great to see lots of people at the games. The club was always well supported.....a picture from the archives is alongside. There's plenty of seating available for those of you who fancy a stroll along to the ground on the weekend,

with either The Cricketers or The Plough ready to serve you a drink on the way home (or there), depending on your direction of travel. Well-behaved dogs also welcome.

New members are also most welcome; please contact committee member **Justin Jackman**, ([jackmanjustin@aol.com](mailto:jackmanjustin@aol.com)) for further details of membership at junior and senior levels. Further details are available on the website and our social media pages – despite the dangers of being leaked to The Sun, we're on Facebook, Instagram and Twitter.

<https://longparishcc.hitscricket.com>

**Mark Benzing**  
Chairman  
Longparish Cricket Club



## Longparish Village Cricket Fun Day!

Sunday, 3<sup>rd</sup> July 2022



Longparish Cricket Club are hosting a Village Cricket Fun Day to welcome villagers into the club for fun, food and cricket, raising funds towards re-thatching the pavilion.

The format will include:

- Junior cricket match before lunch
- BBQ
- Afternoon Cricket match for older children and adults
- Drinks, teas and cakes served all day!

This is a chance for those that haven't picked up a bat for a number of years but fancy having a go! A great opportunity for anyone who would like to know more about the club or would simply like to while away a few hours watching the cricket, consuming hotdogs and imbibing liquid refreshment within the glorious surrounds of our home pitch – hopefully basking in summer sunshine!

Please let [jameshillier@hillier.co.uk](mailto:jameshillier@hillier.co.uk) know if you would like to take part/come along/volunteer and particularly if you would like to play, stating your age and whether you have played before.

## The Watermill Theatre present

### Camp Albion

Fri 17 June 7pm

### Longparish football field

Tickets £8 in advance and £10 on the day (£4 and £5 for school age children) available from Acre Stores (aka The Shop!) or online at <https://www.ticketsource.co.uk/whats-on?q=Longparish%20> (no booking fee)

*This production contains strong language.*

Age guidance: 10+ Gates will open at 6pm. Refreshments and toilet facilities available in The Plough. Bring your own seating (and your own picnic if you like) plus clothing appropriate for the weather and don't forget your torch.

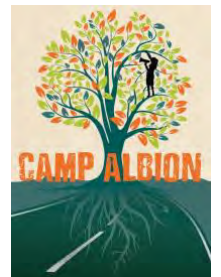

Running time: approximately 90 minutes including 20 minute interval. For more information contact Maggie Barber on 01264 720459 or email [mrjeremybarber@gmail.com](mailto:mrjeremybarber@gmail.com)

## AUTUMN VILLAGE CLEAN UP - SAVE THE DATE!

Saturday 29th October, 2pm

Followed by volunteers' buffet lunch at The Cricketers

## Hurstbourne Priors

- 2 2.30pm - Jubilee Celebration - Recreation Ground  
 5 5pm - Jubilee Benefice Evensong - St Andrews  
 9 from 10.15am - Ladies Coffee - 46, Hurstbourne Priors



**Andover Artisan Market**  
 Sunday 19<sup>th</sup> June 2022  
 10am to 2pm - High Street

## St Mary Bourne

- 2 8.45pm - Jubilee Beacon torch-lit procession - Recreation Ground  
 3 2pm - Sports afternoon - Recreation Ground  
 4 11am - Village photo event - Recreation Ground  
 5 10.30 - Service of celebration, 1pm - Jubilee Lunch  
 14 10.30am - Coffee at The George Inn  
 14 7.30pm - Parish Council meeting - Village Centre  
 14 7.30pm - 'The Film' - *THE DUKE* - Village Centre  
 19 9am to 12 Noon - **The Big Breakfast** - Village Centre  
 15 12.30pm - 'The Lunch' - Village Centre  
 25 7pm - *Music for a Summer Evening* - St James', Woodcott  
 28 7pm - 'Camp Albion' - The Watermill Theatre - Recreation Ground  
**Saturday mornings** - 10.30am to 12.30pm - **The Community Library**  
**'The Boundary' share offer closes 3 June**  
 2 July 10am to 12 Noon - 'The Repair Café' - The George Inn

**The Good Festival is returning to the beautiful gardens of Bere Mill in Whitchurch on 25<sup>th</sup> and 26<sup>th</sup> June**

The event raises funds for the Hampshire Medical Fund to purchase pioneering medical equipment for Basingstoke, Andover and Winchester Hospitals. **Saturday evening supper and auction - Sunday all-day family festival.** Tickets on sale at [goodfestival.co.uk/buy-tickets](http://goodfestival.co.uk/buy-tickets)

## Longparish

- 3 7.30pm - Longparish Platinum Jubilee Summer Ball - Longparish School  
 4 from 12 Noon - Queens Platinum Jubilee North Acre Street Party  
 4 6.30pm - Longparish Choir 'Last Night of the Proms' - Cricketers Inn  
 5 1 to 3pm - FoLS Jubilee Street Party & Picnic - Longparish School  
 10 9.15am - Longparish Friday Litter Pick - behind Village Hall  
 12 9am - L2SOTM Race - Cricket Ground  
 13 8pm - Parish Council Meeting - Village Hall  
 17 7pm - The Watermill Theatre present **Camp Albion** - Football Field  
 24 12 Noon - Friday Lunch Club - Village Hall  
 25 10am to 3pm - Longparish Green Day - Community Hall  
 28 Longparish Gardening Club - visit to Roche Court  
 3 July Longparish Village Cricket Fun Day - Cricket Ground

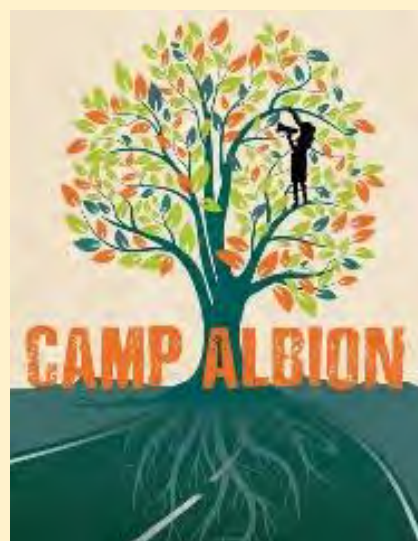

**Hurstbourne Priors Village Hall:** Mrs Helen Ford, ☎ 07789 691018, e: [helenford62@hotmail.co.uk](mailto:helenford62@hotmail.co.uk)  
**Longparish Village Hall:** Mrs Jacqui Healey, ☎ 07748 322533, e: [villagehall@longparish.org.uk](mailto:villagehall@longparish.org.uk)  
**Longparish Community Hall:** During school open hours, Mrs Christine Leach ☎ 01264 720317  
**St Mary Bourne Village Centre:** Miss Angela Cook, ☎ 01264 738158, e: [smbvillagecentre@btinternet.com](mailto:smbvillagecentre@btinternet.com)

**Copy date for the July & August 2022 Hill & Valley edition: Wednesday 15<sup>th</sup> June 2022**

Your contributions - letters, pictures, comments or articles are always welcome. Contact your parish editor by the copy date.

Printed by **The Andover Printing Company Ltd** ☎ 01264 334220 [www.andoverprinting.co.uk](http://www.andoverprinting.co.uk) © Hill & Valley Parish Magazine 2022

## Parish Editors

**Hurstb' Priors:** Fenella Williams, Old Parsonage, H'b Pr,  
 ☎ 01256 892081 - [fenella.williams@btopenworld.com](mailto:fenella.williams@btopenworld.com)

**Longparish:** Georgina Montague, Westbrook Cottage,  
 ☎ 01264 720 493 - [hillandvalley@longparish.org.uk](mailto:hillandvalley@longparish.org.uk)

**St Mary Bourne & Woodcott:** Pearl Pritchard, Downhams  
 Cottage, Egbury, StMB, ☎ 07869 727 452 -  
[pearlritchard@outlook.com](mailto:pearlritchard@outlook.com)

**Editorial:** Tom Bremridge, Longparish ☎ 01264 720 540  
 Michael Widén, St Mary Bourne ☎ 01264 738 250

**Production/Distribution:** Tom Bremridge, Bramblegate,  
 Longparish, ☎ 01264 720 540 - [tbremridge@gmail.com](mailto:tbremridge@gmail.com)  
 Michael Widén, Batsford Hs, StMB, ☎ 01264 738 250 -  
[m.widen@btinternet.com](mailto:m.widen@btinternet.com)

## Websites

\* Hill & Valley pages on-line

**Hurstbourne Priors:**

Parish Council: [www.hurstbournepriors-pc.org.uk](http://www.hurstbournepriors-pc.org.uk) \*

**Longparish:**

Parish Council: [www.longparish.org.uk](http://www.longparish.org.uk) \*

**St Mary Bourne:**

Parish Council: [www.stmarybourne-pc.gov.uk](http://www.stmarybourne-pc.gov.uk) \*

Village Centre: [www.stmarybourne.co.uk](http://www.stmarybourne.co.uk)

Community Hub: [www.stmarybourne.org](http://www.stmarybourne.org) \*

## Advertising

Front cover: Michael Widén

Michael Widén, Batsford House, St Mary Bourne,  
 ☎ 01264 738 250 - [hillandvalley@btinternet.com](mailto:hillandvalley@btinternet.com)